

HUR100 TABLE A1 : ALL PERSONS AGED 15 YEARS AND OVER IN JUNE 1982 BY STATE \* AREA \* SEX \* AGE \*  
 MARITAL STATUS \* LABOUR FORCE STATUS, ON 1981 CENSUS BENCHMARKS

N.S.W., Metropolitan, Males

	15-64 years	15-19 years	20-24 years	25-34 years	35-44 years	45-54 years	55-59 years	60-64 years	65-69 years	70 years and over	Total
<b>MARRIED</b>											
EMPLOYED TOTAL.....	572,003	944	21,372	162,593	171,754	127,764	59,015	28,561	6,237	2,993	581,234
FT.....	552,257	708	20,924	157,348	166,532	125,411	55,994	25,340	3,742	798	556,798
PT.....	19,746	236	448	5,245	5,222	2,353	3,020	3,221	2,495	2,195	24,436
UNEMP. TOTAL.....	17,671	236	1,361	6,902	3,862	2,824	1,626	859	208	200	18,078
FT.....	16,826	236	1,361	6,272	3,862	2,824	1,626	644	208	200	17,233
PT.....	845			630				215			845
In labour force...	589,674	1,181	22,733	169,495	175,616	130,588	60,641	29,420	6,445	3,193	599,312
Not in labour force.....	60,515	472	788	3,764	8,233	10,174	10,455	26,628	35,137	49,086	144,739
Total.....	650,189	1,653	23,521	173,260	183,849	140,762	71,096	56,048	41,583	52,279	744,050
UNEMP. RATE.....	2.997	20.000	5.988	4.072	2.199	2.162	2.682	2.920	3.226	6.250	3.016
PARTIC RATE.....	90.693	71.429	96.649	97.827	95.522	92.772	85.294	52.490	15.500	6.107	80.547
<b>NOT MARRIED</b>											
EMPLOYED TOTAL.....	320,076	69,323	93,292	85,209	30,294	27,993	8,597	5,369	1,040	998	322,113
FT.....	288,675	54,454	86,339	78,700	29,307	26,338	8,597	4,939	832		289,507
PT.....	31,401	14,868	6,953	6,509	986	1,655		429	208	998	32,606
UNEMP. TOTAL.....	33,173	13,461	10,190	4,414	3,249	1,412	232	215			33,173
FT.....	28,261	10,009	9,151	3,992	3,249	1,412	232	215			28,261
PT.....	4,912	3,452	1,038	422							4,912
In labour force...	353,249	82,784	103,482	89,623	33,543	29,405	8,829	5,583	1,040	998	355,287
Not in labour force.....	94,807	50,202	15,718	8,178	4,397	4,543	5,112	6,657	12,475	27,337	134,618
Total.....	448,056	132,986	119,200	97,801	37,940	33,948	13,940	12,240	13,514	28,334	489,905
UNEMP. RATE.....	9.391	16.261	9.847	4.925	9.687	4.801	2.632	3.846	.000	.000	9.337
PARTIC RATE.....	78.840	62.250	86.814	91.638	88.412	86.617	63.333	45.614	7.692	3.521	72.522
<b>TOTAL</b>											
EMPLOYED TOTAL.....	892,079	70,267	114,664	247,802	202,048	155,757	67,611	33,929	7,277	3,991	903,347
FT.....	840,932	55,163	107,263	236,048	195,840	151,749	64,591	30,279	4,574	798	846,305
PT.....	51,147	15,104	7,401	11,754	6,208	4,008	3,020	3,651	2,703	3,193	57,042
UNEMP. TOTAL.....	50,844	13,697	11,551	11,316	7,111	4,235	1,859	1,074	208	200	51,251
FT.....	45,087	10,245	10,513	10,264	7,111	4,235	1,859	859	208	200	45,494
PT.....	5,757	3,452	1,038	1,052				215			5,757
In labour force...	942,923	83,965	126,215	259,118	209,160	159,993	69,470	35,003	7,485	4,190	954,598
Not in labour force.....	155,322	50,674	16,506	11,943	12,629	14,718	15,567	33,285	47,612	76,423	279,357
Total.....	1,098,245	134,639	142,721	271,061	221,789	174,710	85,037	68,288	55,097	80,613	1,233,955
UNEMP. RATE.....	5.392	16.313	9.152	4.367	3.400	2.647	2.676	3.067	2.778	4.762	5.369
PARTIC RATE.....	85.857	62.363	88.435	95.594	94.306	91.576	81.694	51.258	13.585	5.198	77.361

See footnotes at end of table.

A1

17/02/84 LABOUR FORCE ESTIMATES - JUNE 1982

HUR100R - 2 -

HUR100 TABLE A1 : ALL PERSONS AGED 15 YEARS AND OVER IN JUNE 1982 BY STATE \* AREA \* SEX \* AGE \*  
 MARITAL STATUS \* LABOUR FORCE STATUS, ON 1981 CENSUS BENCHMARKS-Continued

N.S.W., Metropolitan, Females

	15-64 years	15-19 years	20-24 years	25-34 years	35-44 years	45-54 years	55-59 years	60-64 years	65-69 years	70 years and over	Total
<b>MARRIED</b>											
EMPLOYED TOTAL.....	308,553	1,810	31,606	97,955	92,405	61,720	19,089	3,969	1,409	204	310,167
FT.....	190,484	1,581	28,233	64,743	48,392	33,736	11,153	2,646	805	..	191,289
PT.....	118,069	230	3,373	33,212	44,012	27,984	7,936	1,323	604	204	118,878
UNEMP. TOTAL.....	16,422	439	1,641	6,567	5,704	1,668	214	189	..	..	16,422
FT.....	9,311	439	1,641	3,899	2,637	481	214	..	..	..	9,311
PT.....	7,112	..	..	2,668	3,067	1,187	..	189	..	..	7,112
In labour force...	324,976	2,249	33,247	104,522	98,109	63,388	19,303	4,158	1,409	204	326,589
Not in labour force.....	345,152	3,814	22,332	98,532	77,624	63,487	44,397	34,966	34,424	32,697	412,273
Total.....	670,127	6,063	55,579	203,054	175,733	126,875	63,701	39,124	35,833	32,901	738,862
UNEMP. RATE .....	5.053	19.514	4.935	6.283	5.814	2.631	1.111	4.545	.000	.000	5.028
PARTIC RATE.....	48.495	37.093	59.819	51.475	55.829	49.961	30.303	10.628	3.933	.621	44.202
<b>NOT MARRIED</b>											
EMPLOYED TOTAL.....	248,376	60,807	72,078	51,256	23,987	26,602	9,866	3,780	1,409	1,226	251,011
FT.....	201,395	43,068	61,029	44,694	19,944	21,675	8,150	2,835	1,007	613	203,015
PT.....	46,981	17,739	11,049	6,562	4,042	4,927	1,716	945	403	613	47,996
UNEMP. TOTAL.....	24,931	11,630	4,832	4,908	2,226	931	214	189	..	..	24,931
FT.....	19,478	9,109	3,951	4,091	1,406	706	214	..	..	..	19,478
PT.....	5,453	2,520	881	817	821	225	..	189	..	..	5,453
In labour force...	273,307	72,437	76,909	56,164	26,213	27,534	10,081	3,969	1,409	1,226	275,942
Not in labour force.....	155,122	54,975	15,796	18,407	14,825	14,523	13,727	22,870	29,995	105,039	290,157
Total.....	428,429	127,412	92,705	74,571	41,038	42,056	23,807	26,839	31,404	106,266	566,099
UNEMP. RATE .....	9.122	16.055	6.282	8.739	8.493	3.382	2.128	4.762	.000	.000	9.035
PARTIC RATE.....	63.793	56.852	82.961	75.316	63.875	65.469	42.342	14.789	4.487	1.154	48.745
<b>TOTAL</b>											
EMPLOYED TOTAL.....	556,929	62,617	103,683	149,211	116,392	88,322	28,955	7,749	2,818	1,430	561,178
FT.....	391,880	44,648	89,262	109,437	68,337	55,411	19,303	5,481	1,812	613	394,304
PT.....	165,050	17,969	14,421	39,774	48,055	32,911	9,652	2,268	1,007	817	166,874
UNEMP. TOTAL.....	41,353	12,069	6,473	11,475	7,931	2,599	429	378	..	..	41,353
FT.....	28,788	9,548	5,592	7,990	4,042	1,187	429	..	..	..	28,788
PT.....	12,565	2,520	881	3,485	3,888	1,412	..	378	..	..	12,565
In labour force...	598,283	74,686	110,156	160,686	124,322	90,921	29,384	8,127	2,818	1,430	602,531
Not in labour force.....	500,274	58,789	38,128	116,938	92,449	78,010	58,124	57,836	64,419	137,736	702,429
Total.....	1,098,557	133,475	148,284	277,625	216,771	168,931	87,508	65,963	67,237	139,167	1,304,961
UNEMP. RATE .....	6.912	16.159	5.876	7.141	6.379	2.859	1.460	4.651	.000	.000	6.863
PARTIC RATE.....	54.461	55.955	74.287	57.879	57.352	53.822	33.578	12.321	4.192	1.028	46.172

See footnotes at end of table.

HUR100 TABLE A1 : ALL PERSONS AGED 15 YEARS AND OVER IN JUNE 1982 BY STATE \* AREA \* SEX \* AGE \*  
 MARITAL STATUS \* LABOUR FORCE STATUS, ON 1981 CENSUS BENCHMARKS-Continued

N.S.W., Metropolitan, Persons

	15-64 years	15-19 years	20-24 years	25-34 years	35-44 years	45-54 years	55-59 years	60-64 years	65-69 years	70 years and over	Total
<b>MARRIED</b>											
EMPLOYED TOTAL.....	880,557	2,755	52,977	260,548	264,159	189,484	78,103	32,530	7,647	3,197	891,401
FT.....	742,741	2,289	49,157	222,091	214,925	159,147	67,147	27,986	4,548	798	748,087
PT.....	137,815	466	3,820	38,457	49,234	30,337	10,956	4,544	3,099	2,399	143,313
UNEMP. TOTAL.....	34,093	675	3,002	13,469	9,566	4,492	1,841	1,048	208	200	34,500
FT.....	26,136	675	3,002	10,171	6,499	3,305	1,841	644	208	200	26,544
PT.....	7,956			3,298	3,067	1,187		404			7,956
In labour force....	914,649	3,429	55,980	274,017	273,726	193,975	79,944	33,578	7,854	3,397	925,901
Not in labour force.....	405,667	4,286	23,120	102,296	85,856	73,661	54,853	61,594	69,561	81,783	557,011
Total.....	1,320,316	7,716	79,100	376,313	359,582	267,637	134,797	95,172	77,416	85,180	1,482,912
UNEMP. RATE .....	3.727	19.681	5.363	4.915	3.495	2.316	2.303	3.121	2.647	5.874	3.726
PARTIC RATE.....	69.275	44.448	70.771	72.816	76.123	72.477	59.307	35.281	10.146	3.988	62.438
<b>NOT MARRIED</b>											
EMPLOYED TOTAL.....	568,452	130,130	165,370	136,465	54,280	54,595	18,463	9,149	2,449	2,224	573,125
FT.....	490,071	97,522	147,368	123,395	49,252	48,013	16,747	7,774	1,838	613	492,522
PT.....	78,381	32,608	18,001	13,071	5,029	6,583	1,716	1,375	611	1,611	80,603
UNEMP. TOTAL.....	58,104	25,091	15,021	9,322	5,476	2,343	447	404	..	..	58,104
FT.....	47,739	19,119	13,103	8,083	4,655	2,118	447	215	..	..	47,739
PT.....	10,366	5,972	1,919	1,239	821	225	..	189	..	..	10,366
In labour force....	626,556	155,221	180,391	145,787	59,756	56,939	18,910	9,552	2,449	2,224	631,229
Not in labour force.....	249,929	105,177	31,514	26,585	19,222	19,066	18,838	29,527	42,470	132,376	424,775
Total.....	876,486	260,398	211,905	172,373	78,978	76,004	37,748	39,079	44,918	134,600	1,056,004
UNEMP. RATE .....	9.274	16.165	8.327	6.394	9.164	4.115	2.363	4.227	.000	.000	9.205
PARTIC RATE.....	71.485	59.609	85.128	84.577	75.662	74.915	50.094	24.444	5.451	1.652	59.775
<b>TOTAL</b>											
EMPLOYED TOTAL.....	1,449,009	132,884	218,347	397,014	318,440	244,079	96,566	41,678	10,095	5,421	1,464,525
FT.....	1,232,812	99,811	196,525	345,485	264,177	207,160	83,894	35,760	6,386	1,411	1,240,609
PT.....	216,197	33,073	21,822	51,528	54,263	36,920	12,672	5,919	3,709	4,010	223,916
UNEMP. TOTAL.....	92,197	25,766	18,024	22,791	15,042	6,835	2,288	1,452	208	200	92,604
FT.....	73,875	19,794	16,105	18,253	11,154	5,422	2,288	859	208	200	74,282
PT.....	18,322	5,972	1,919	4,538	3,888	1,412	..	593	..	..	18,322
In labour force....	1,541,206	158,650	236,371	419,805	333,482	250,914	98,854	43,130	10,303	5,621	1,557,130
Not in labour force.....	655,596	109,464	54,634	128,881	105,078	92,727	73,691	91,121	112,031	214,159	981,786
Total.....	2,196,802	268,114	291,005	548,686	438,560	343,641	172,545	134,251	122,334	219,780	2,538,916
UNEMP. RATE .....	5.982	16.241	7.625	5.429	4.511	2.724	2.314	3.366	2.018	3.550	5.947
PARTIC RATE.....	70.157	59.173	81.226	76.511	76.040	73.016	57.292	32.127	8.422	2.557	61.330

See footnotes at end of table.

HUR100 TABLE A1 : ALL PERSONS AGED 15 YEARS AND OVER IN JUNE 1982 BY STATE \* AREA \* SEX \* AGE \*  
 MARITAL STATUS \* LABOUR FORCE STATUS, ON 1981 CENSUS BENCHMARKS-Continued

N.S.W., Extra-metropolitan, Males

	15-64 years	15-19 years	20-24 years	25-34 years	35-44 years	45-54 years	55-59 years	60-64 years	65-69 years	70 years and over	Total
<b>MARRIED</b>											
EMPLOYED TOTAL.....	348,928	453	17,213	102,158	100,815	79,963	32,667	15,658	5,457	3,930	358,316
FT.....	337,005	453	16,438	99,358	97,477	78,042	30,959	14,277	4,618	2,068	343,691
PT.....	11,924	..	775	2,800	3,339	1,920	1,708	1,382	840	1,861	14,625
UNEMP. TOTAL.....	10,145	..	1,251	4,421	1,192	1,556	1,495	230	..	207	10,352
FT.....	9,461	..	1,251	4,189	1,192	1,318	1,281	230	..	207	9,668
PT.....	684	..	..	232	..	238	214	..	..	..	684
In labour force...	359,074	453	18,464	106,579	102,008	81,519	34,162	15,889	5,457	4,136	368,667
Not in labour force.....	42,740	..	490	3,969	2,624	6,111	7,900	21,646	24,768	34,746	102,255
Total.....	401,814	453	18,954	110,548	104,632	87,630	42,062	37,534	30,226	38,882	470,922
UNEMP. RATE .....	2.825	.000	6.776	4.148	1.169	1.909	4.375	1.449	.000	5.000	2.808
PARTIC RATE.....	89.363	100.000	97.415	96.410	97.492	93.026	81.218	42.331	18.056	10.638	78.286
<b>NOT MARRIED</b>											
EMPLOYED TOTAL.....	166,210	46,997	52,428	33,329	15,017	11,686	4,911	1,842	420	1,448	168,077
FT.....	152,419	39,538	49,744	31,228	14,542	11,485	4,270	1,612	420	827	153,666
PT.....	13,791	7,459	2,684	2,101	475	201	641	230	..	620	14,411
UNEMP. TOTAL.....	23,749	10,718	6,121	5,352	715	841	..	..	..	..	23,749
FT.....	20,556	8,893	5,896	4,650	477	640	..	..	..	..	20,556
PT.....	3,193	1,825	226	702	239	201	..	..	..	..	3,193
In labour force...	189,958	57,715	58,549	38,681	15,732	12,527	4,911	1,842	420	1,448	191,826
Not in labour force.....	51,703	26,849	6,134	5,832	4,053	2,360	2,562	3,915	5,877	12,823	70,403
Total.....	241,661	84,564	64,683	44,513	19,785	14,887	7,473	5,757	6,297	14,271	262,229
UNEMP. RATE .....	12.502	18.571	10.455	13.837	4.548	6.714	.000	.000	.000	.000	12.380
PARTIC RATE.....	78.605	68.250	90.517	86.899	79.516	84.150	65.714	32.000	6.667	10.145	73.152
<b>TOTAL</b>											
EMPLOYED TOTAL.....	515,138	47,450	69,641	135,487	115,832	91,649	37,578	17,501	5,877	5,377	526,393
FT.....	489,423	39,991	66,182	130,587	112,018	89,528	35,230	15,889	5,038	2,895	497,357
PT.....	25,715	7,459	3,459	4,900	3,814	2,121	2,349	1,612	840	2,482	29,036
UNEMP. TOTAL.....	33,894	10,718	7,373	9,774	1,908	2,397	1,495	230	..	207	34,101
FT.....	30,017	8,893	7,147	8,839	1,669	1,958	1,281	230	..	207	30,224
PT.....	3,877	1,825	226	934	239	439	214	..	..	..	3,877
In labour force...	549,032	58,168	77,013	145,260	117,740	94,046	39,073	17,731	5,877	5,584	560,493
Not in labour force.....	94,443	26,849	6,624	9,801	6,677	8,471	10,462	25,560	30,646	47,569	172,658
Total.....	643,475	85,017	83,637	155,061	124,417	102,517	49,535	43,291	36,523	53,153	733,151
UNEMP. RATE .....	6.173	18.426	9.573	6.728	1.620	2.549	3.825	1.299	.000	3.704	6.084
PARTIC RATE.....	85.323	68.420	92.081	93.680	94.633	91.737	78.879	40.957	16.092	10.506	76.450

See footnotes at end of table.

D1

HUR100 TABLE A1 : ALL PERSONS AGED 15 YEARS AND OVER IN JUNE 1982 BY STATE \* AREA \* SEX \* AGE \*  
 MARITAL STATUS \* LABOUR FORCE STATUS, ON 1981 CENSUS BENCHMARKS-Continued

N.S.W., Extra-metropolitan, Females

	15-64 years	15-19 years	20-24 years	25-34 years	35-44 years	45-54 years	55-59 years	60-64 years	65-69 years	70 years and over	Total
<b>MARRIED</b>											
EMPLOYED TOTAL.....	160,009	198	15,051	43,552	55,640	33,867	6,796	4,904	2,151	201	162,361
FT.....	84,697	198	11,323	23,804	27,711	15,346	4,248	2,065	782	201	85,680
PT.....	75,312	..	3,727	19,748	27,929	18,520	2,549	2,839	1,369	..	76,681
UNEMP. TOTAL.....	8,085	192	1,512	3,369	1,118	1,681	212	..	..	..	8,085
FT.....	4,914	192	960	1,802	1,118	629	212	..	..	..	4,914
PT.....	3,171	..	552	1,567	..	1,052	..	..	..	..	3,171
In labour force...	160,094	391	16,563	46,921	56,758	35,548	7,009	4,904	2,151	201	170,446
Not in labour force.....	252,395	3,081	21,914	72,574	41,316	46,411	31,221	35,878	22,485	21,128	296,008
Total.....	420,488	3,471	38,477	119,495	98,074	81,959	38,230	40,782	24,636	21,330	466,454
UNEMP. RATE .....	4.810	49.261	9.130	7.180	1.970	4.730	3.030	.000	.000	.000	4.744
PARTIC RATE.....	39.976	11.254	43.046	39.266	57.873	43.373	18.333	12.025	8.730	.943	36.541
<b>NOT MARRIED</b>											
EMPLOYED TOTAL.....	90,504	28,672	27,636	13,496	9,606	5,464	3,823	1,807	587	1,610	92,701
FT.....	66,850	21,095	22,405	10,356	7,149	2,310	2,761	774	391	604	67,845
PT.....	23,654	7,577	5,231	3,141	2,457	3,154	1,062	1,032	196	1,006	24,856
UNEMP. TOTAL.....	19,278	8,818	6,013	2,249	1,563	635	..	..	..	..	19,278
FT.....	16,225	8,012	5,311	1,574	1,116	212	..	..	..	..	16,225
PT.....	3,053	806	702	675	447	423	..	..	..	..	3,053
In labour force...	109,782	37,490	33,648	15,745	11,170	6,099	3,823	1,807	587	1,610	111,979
Not in labour force.....	94,314	37,804	5,874	12,142	9,370	8,390	6,796	13,938	14,273	48,294	156,881
Total.....	204,097	75,295	39,522	27,887	20,540	14,489	10,619	15,745	14,860	49,903	268,860
UNEMP. RATE .....	17.560	23.522	17.870	14.282	13.997	10.408	.000	.000	.000	.000	17.216
PARTIC RATE.....	53.789	49.791	85.138	56.460	54.382	42.096	36.000	11.475	3.947	3.226	41.649
<b>TOTAL</b>											
EMPLOYED TOTAL.....	250,513	28,870	42,686	57,048	65,247	39,331	10,619	6,711	2,737	1,811	255,061
FT.....	151,547	21,293	33,728	34,160	34,861	17,657	7,009	2,839	1,173	805	153,525
PT.....	98,966	7,577	8,958	22,888	30,386	21,674	3,611	3,872	1,564	1,006	101,537
UNEMP. TOTAL.....	27,363	9,011	7,525	5,617	2,682	2,316	212	..	..	..	27,363
FT.....	21,139	8,205	6,271	3,375	2,235	841	212	..	..	..	21,139
PT.....	6,224	806	1,254	2,242	447	1,475	..	..	..	..	6,224
In labour force...	277,876	37,881	50,211	62,666	67,928	41,647	10,832	6,711	2,737	1,811	282,425
Not in labour force.....	346,709	40,885	27,788	84,716	50,686	54,801	38,017	49,816	36,759	69,422	452,889
Total.....	624,585	78,766	77,999	147,382	118,614	96,448	48,849	56,527	39,496	71,233	735,314
UNEMP. RATE .....	9.847	23.787	14.987	8.964	3.948	5.561	1.961	.000	.000	.000	9.689
PARTIC RATE.....	44.490	48.093	64.374	42.519	57.268	43.181	22.174	11.872	6.931	2.542	38.409

See footnotes at end of table.

E1

HUR100 TABLE A1 : ALL PERSONS AGED 15 YEARS AND OVER IN JUNE 1982 BY STATE \* AREA \* SEX \* AGE \*  
 MARITAL STATUS \* LABOUR FORCE STATUS, ON 1981 CENSUS BENCHMARKS-Continued

N.S.W., Extra-metropolitan, Persons

	15-64 years	15-19 years	20-24 years	25-34 years	35-44 years	45-54 years	55-59 years	60-64 years	65-69 years	70 years and over	Total
<b>MARRIED</b>											
EMPLOYED TOTAL.....	508,937	651	32,264	145,710	156,456	113,830	39,464	20,563	7,608	4,131	520,676
FT.....	421,701	651	27,761	123,163	125,188	93,389	35,207	16,342	5,400	2,269	429,371
PT.....	87,236	..	4,503	22,547	31,267	20,441	4,257	4,221	2,208	1,861	91,305
UNEMP. TOTAL.....	18,230	192	2,763	7,790	2,310	3,237	1,707	230	..	207	18,437
FT.....	14,375	192	2,211	5,991	2,310	1,947	1,493	230	..	207	14,582
PT.....	3,855	..	552	1,799	..	1,291	214	..	..	..	3,855
In labour force...	527,167	844	35,027	153,500	158,766	117,067	41,171	20,793	7,608	4,338	539,113
Not in labour force.....	295,135	3,081	22,404	76,543	43,940	52,523	39,121	57,523	47,254	55,874	398,263
Total.....	822,302	3,924	57,431	230,043	202,706	169,590	80,292	78,316	54,862	60,212	937,376
UNEMP. RATE.....	3.458	22.814	7.889	5.075	1.455	2.765	4.146	1.107	.000	4.768	3.420
PARTIC RATE.....	64.109	21.496	60.990	66.727	78.323	69.030	51.277	26.550	13.868	7.204	57.513
<b>NOT MARRIED</b>											
EMPLOYED TOTAL.....	256,714	75,669	80,063	46,825	24,623	17,150	8,734	3,649	1,006	3,058	260,778
FT.....	219,259	60,633	72,148	41,584	21,691	13,796	7,031	2,386	811	1,431	221,511
PT.....	37,445	15,036	7,915	5,241	2,933	3,355	1,702	1,263	196	1,627	39,267
UNEMP. TOTAL.....	43,027	19,537	12,134	7,601	2,279	1,476	..	..	..	..	43,027
FT.....	36,781	16,905	11,207	6,224	1,593	852	..	..	..	..	36,781
PT.....	6,246	2,631	928	1,377	686	624	..	..	..	..	6,246
In labour force...	299,741	95,206	92,198	54,426	26,902	18,626	8,734	3,649	1,006	3,058	303,805
Not in labour force.....	146,077	64,653	12,007	17,974	13,423	10,749	9,359	17,853	20,151	61,116	227,284
Total.....	445,758	159,859	104,205	72,400	40,325	29,375	18,092	21,502	21,157	64,174	531,089
UNEMP. RATE.....	14.355	20.520	13.161	13.966	8.471	7.924	.000	.000	.000	.000	14.163
PARTIC RATE.....	67.243	59.556	88.477	75.175	66.714	63.408	48.273	16.971	4.757	4.764	57.204
<b>TOTAL</b>											
EMPLOYED TOTAL.....	765,651	76,320	112,327	192,535	181,079	130,980	48,198	24,212	8,615	7,188	781,454
FT.....	640,970	61,284	99,909	164,747	146,879	107,185	42,238	18,728	6,211	3,700	650,881
PT.....	124,681	15,036	12,418	27,789	34,200	23,796	5,959	5,484	2,404	3,488	130,573
UNEMP. TOTAL.....	61,257	19,729	14,897	15,391	4,589	4,713	1,707	230	..	207	61,464
FT.....	51,156	17,098	13,418	12,214	3,903	2,798	1,493	230	..	207	51,363
PT.....	10,101	2,631	1,480	3,176	686	1,915	214	..	..	..	10,101
In labour force...	826,908	96,049	127,225	207,926	185,668	135,693	49,905	24,442	8,615	7,395	842,918
Not in labour force.....	441,152	67,734	34,411	94,517	57,363	63,272	48,479	75,376	67,404	116,991	625,547
Total.....	1,268,060	163,783	161,636	302,443	243,031	198,965	98,384	99,818	76,019	124,386	1,468,465
UNEMP. RATE.....	7.408	20.541	11.710	7.402	2.472	3.473	3.420	.942	.000	2.797	7.292
PARTIC RATE.....	65.210	58.644	78.711	68.749	76.397	68.200	50.724	24.486	11.332	5.945	57.401

See footnotes at end of table.

F1

HUR100 TABLE A1 : ALL PERSONS AGED 15 YEARS AND OVER IN JUNE 1982 BY STATE \* AREA \* SEX \* AGE \*  
 MARITAL STATUS \* LABOUR FORCE STATUS, ON 1981 CENSUS BENCHMARKS-Continued

N.S.W., Total, Males

	15-64 years	15-19 years	20-24 years	25-34 years	35-44 years	45-54 years	55-59 years	60-64 years	65-69 years	70 years and over	Total
<b>MARRIED</b>											
EMPLOYED TOTAL.....	920,932	1,397	38,585	264,751	272,570	207,727	91,682	44,219	11,695	6,923	939,549
FT.....	889,262	1,161	37,362	256,706	264,009	203,453	86,954	39,616	8,360	2,866	900,489
PT.....	31,670	236	1,223	8,045	8,561	4,273	4,729	4,603	3,335	4,056	39,060
UNEMP.TOTAL.....	27,816	236	2,613	11,323	5,054	4,380	3,121	1,089	208	406	28,430
FT.....	26,287	236	2,613	10,461	5,054	4,141	2,907	874	208	406	26,901
PT.....	1,529			862		238	214	215			1,529
In labour force....	948,747	1,633	41,197	276,075	277,624	212,106	94,803	45,308	11,903	7,329	967,979
Not in labour force.....	103,255	472	1,278	7,734	10,857	16,286	18,355	48,274	59,906	83,832	246,993
Total.....	1,052,003	2,106	42,476	283,808	288,481	228,392	113,159	93,582	71,809	91,161	1,214,972
UNEMP. RATE.....	2.932	14.455	6.341	4.102	1.820	2.065	3.292	2.404	1.747	5.545	2.937
PARTIC RATE.....	90.185	77.573	96.991	97.275	96.237	92.869	83.779	48.416	16.576	8.040	79.671
<b>NOT MARRIED</b>											
EMPLOYED TOTAL.....	486,286	116,320	145,720	118,538	45,311	39,679	13,507	7,211	1,459	2,445	490,190
FT.....	441,094	93,992	136,083	109,928	43,849	37,823	12,867	6,551	1,251	827	443,173
PT.....	45,192	22,327	9,637	8,609	1,462	1,856	641	660	208	1,618	47,018
UNEMP.TOTAL.....	56,922	24,180	16,311	9,766	3,965	2,253	232	215	..	..	56,922
FT.....	48,816	18,902	15,047	8,642	3,726	2,052	232	215	..	..	48,816
PT.....	8,105	5,277	1,264	1,124	239	201	..	..	..	..	8,105
In labour force....	543,207	140,500	162,031	128,304	49,276	41,932	13,740	7,425	1,459	2,445	547,112
Not in labour force.....	146,510	77,051	21,852	14,010	8,449	6,903	7,674	10,572	18,352	40,159	205,021
Total.....	689,717	217,550	183,882	142,314	57,725	48,835	21,413	17,997	19,811	42,605	752,134
UNEMP. RATE.....	10.479	17.210	10.067	7.612	8.046	5.373	1.691	2.892	.000	.000	10.404
PARTIC RATE.....	78.758	64.583	88.117	90.156	85.363	85.865	64.164	41.259	7.366	5.740	72.741
<b>TOTAL</b>											
EMPLOYED TOTAL.....	1,407,217	117,717	184,305	383,289	317,881	247,406	105,190	51,430	13,154	9,368	1,429,739
FT.....	1,330,356	95,154	173,445	366,635	307,858	241,276	99,821	46,167	9,612	3,694	1,343,661
PT.....	76,861	22,564	10,860	16,654	10,022	6,130	5,369	5,263	3,542	5,674	86,078
UNEMP.TOTAL.....	84,738	24,416	18,924	21,089	9,019	6,632	3,353	1,304	208	406	85,352
FT.....	75,103	19,139	17,660	19,103	8,780	6,193	3,140	1,089	208	406	75,718
PT.....	9,634	5,277	1,264	1,987	239	439	214	215	..	..	9,634
In labour force....	1,491,955	142,133	203,228	404,379	326,900	254,038	108,543	52,734	13,362	9,774	1,515,091
Not in labour force.....	249,765	77,523	23,130	21,743	19,306	23,189	26,029	58,845	78,258	123,992	452,015
Total.....	1,741,720	219,656	226,358	426,122	346,206	277,227	134,572	111,579	91,620	133,766	1,967,106
UNEMP. RATE.....	5.680	17.178	9.311	5.215	2.759	2.611	3.089	2.473	1.556	4.157	5.633
PARTIC RATE.....	85.660	64.707	89.782	94.897	94.423	91.636	80.658	47.261	14.584	7.307	77.021

See footnotes at end of table.

HUR100 TA  
MARITAL S

Old, Extr

MARRIED

EMPLOYE

FT.....

PT.....

UNEMP.T

FT.....

PT.....

In labo

Not in

forc

Total..

UNEMP.

PARTIC

NOT MARRI

EMPLOYE

FT.....

PT.....

UNEMP.T

FT.....

PT.....

In labo

Not in

forc

Total..

UNEMP.

PARTIC

TOTAL

EMPLOYE

FT.....

PT.....

UNEMP.T

FT.....

PT.....

In labo

Not in

forc

Total..

UNEMP.

PARTIC

See foot

HUR100 TABLE A1 : ALL PERSONS AGED 15 YEARS AND OVER IN JUNE 1982 BY STATE \* AREA \* SEX \* AGE \*  
 MARITAL STATUS \* LABOUR FORCE STATUS, ON 1981 CENSUS BENCHMARKS-Continued

N.S.W., Total, Females

	15-64 years	15-19 years	20-24 years	25-34 years	35-44 years	45-54 years	55-59 years	60-64 years	65-69 years	70 years and over	Total
<b>MARRIED</b>											
EMPLOYED TOTAL.....	468,562	2,008	46,656	141,507	148,045	95,587	25,885	8,873	3,560	406	472,528
FT.....	275,181	1,779	39,557	88,547	76,104	49,082	15,401	4,711	1,587	201	276,969
PT.....	193,381	230	7,100	52,960	71,941	46,504	10,484	4,162	1,973	204	195,558
UNEMP. TOTAL.....	24,507	631	3,153	9,936	6,822	3,349	427	189	..	..	24,507
FT.....	14,225	631	2,601	5,700	3,755	1,110	427	..	..	..	14,225
PT.....	10,283	..	552	4,235	3,067	2,239	..	189	..	..	10,283
In labour force....	493,069	2,640	49,809	151,443	154,868	98,936	26,312	9,062	3,560	406	497,035
Not in labour force.....	597,546	6,895	44,246	171,106	118,940	109,898	75,618	70,844	56,909	53,826	708,281
Total.....	1,090,616	9,534	94,055	322,548	273,807	208,834	101,930	79,906	60,469	54,231	1,205,316
UNEMP. RATE .....	4.970	23.917	6.330	6.561	4.405	3.385	1.622	2.086	.000	.000	4.931
PARTIC RATE.....	45.210	27.686	52.957	46.952	56.561	47.375	25.814	11.341	5.887	.748	41.237
<b>NOT MARRIED</b>											
EMPLOYED TOTAL.....	338,880	89,479	99,713	64,753	33,593	32,067	13,689	5,587	1,996	2,836	343,712
FT.....	268,246	64,163	83,433	55,050	27,093	23,985	10,911	3,609	1,398	1,217	270,860
PT.....	70,635	25,316	16,280	9,703	6,500	8,081	2,778	1,977	598	1,619	72,852
UNEMP. TOTAL.....	44,209	20,448	10,845	7,157	3,790	1,566	214	189	..	..	44,209
FT.....	35,703	17,122	9,262	5,665	2,522	918	214	..	..	..	35,703
PT.....	8,506	3,326	1,582	1,492	1,268	648	..	189	..	..	8,506
In labour force....	383,089	109,927	110,558	71,910	37,383	33,633	13,904	5,776	1,996	2,836	387,921
Not in labour force.....	249,437	92,780	21,670	30,549	24,195	22,912	20,523	36,808	44,268	153,333	447,038
Total.....	632,526	202,707	132,228	102,458	61,578	56,545	34,427	42,584	46,264	156,169	834,959
UNEMP. RATE .....	11.540	18.602	9.809	9.953	10.138	4.656	1.543	3.272	.000	.000	11.396
PARTIC RATE.....	60.565	54.230	83.612	70.184	60.708	59.480	40.386	13.564	4.314	1.816	46.460
<b>TOTAL</b>											
EMPLOYED TOTAL.....	807,443	91,487	146,370	206,260	181,638	127,653	39,574	14,460	5,556	3,242	816,240
FT.....	543,426	65,942	122,990	143,597	103,197	73,068	26,312	8,320	2,985	1,418	547,829
PT.....	264,016	25,545	23,380	62,663	78,441	54,586	13,262	6,140	2,571	1,824	268,410
UNEMP. TOTAL.....	68,716	21,079	13,998	17,093	10,612	4,915	641	378	..	..	68,716
FT.....	49,927	17,753	11,863	11,365	6,277	2,028	641	..	..	..	49,927
PT.....	18,789	3,326	2,134	5,728	4,335	2,888	..	378	..	..	18,789
In labour force....	876,159	112,567	160,367	223,352	192,250	132,569	40,216	14,838	5,556	3,242	884,956
Not in labour force.....	846,983	99,674	65,916	201,655	143,135	132,810	96,141	107,652	101,177	207,158	1,155,319
Total.....	1,723,142	212,241	226,283	425,007	335,385	265,379	136,357	122,490	106,733	210,400	2,040,275
UNEMP. RATE .....	7.843	18.726	8.728	7.653	5.520	3.708	1.595	2.548	.000	.000	7.765
PARTIC RATE.....	50.847	53.037	70.870	52.553	57.322	49.954	29.493	12.114	5.205	1.541	43.374

See footnotes at end of table.

H1

HUR100 TABLE A1  
MARITAL STATUS

Q10, Extr

MARRIED

EMPLOYED

FT.....

PT.....

UNEMP. T

FT.....

PT.....

In labo

Not in

forc

Total..

UNEMP.

PARTIC

NOT MARRI

EMPLOYE

FT.....

PT.....

UNEMP. T

FT.....

PT.....

In labo

Not in

forc

Total..

UNEMP.

PARTIC

TOTAL

EMPLOYE

FT.....

PT.....

UNEMP. T

FT.....

PT.....

In labo

Not in

forc

Total..

UNEMP.

PARTIC

HUR100 TABLE A1

HUR100 TABLE A1 : ALL PERSONS AGED 15 YEARS AND OVER IN JUNE 1982 BY STATE \* AREA \* SEX \* AGE \*



HUR100 TABLE A1 : ALL PERSONS AGED 15 YEARS AND OVER IN JUNE 1982 BY STATE \* AREA \* SEX \* AGE \*  
 MARITAL STATUS \* LABOUR FORCE STATUS, ON 1981 CENSUS BENCHMARKS-Continued

N.S.W., Total, Persons

	15-64 years	15-19 years	20-24 years	25-34 years	35-44 years	45-54 years	55-59 years	60-64 years	65-69 years	70 years and over	Total
<b>MARRIED</b>											
EMPLOYED TOTAL.....	1,389,494	3,406	85,241	406,258	420,615	303,314	117,567	53,092	15,255	7,328	1,412,077
FT.....	1,164,443	2,940	76,918	345,254	340,113	252,536	102,354	44,327	9,948	3,068	1,177,458
PT.....	225,051	466	8,323	61,005	80,502	50,778	15,213	8,765	5,307	4,261	234,619
UNEMP. TOTAL.....	52,323	867	5,765	21,259	11,876	7,729	3,548	1,278	208	406	52,937
FT.....	40,512	867	5,214	16,161	8,809	5,251	3,334	874	208	406	41,126
PT.....	11,811	..	552	5,097	3,067	2,478	214	404	..	..	11,811
In labour force...	1,441,817	4,273	91,007	427,517	432,491	311,042	121,115	54,371	15,463	7,735	1,465,014
Not in labour force.....	700,802	7,367	45,524	178,839	129,796	126,184	93,974	119,117	116,815	137,658	955,274
Total.....	2,142,618	11,640	136,531	606,357	562,288	437,226	215,089	173,488	132,278	145,392	2,420,288
UNEMP. RATE.....	3.629	20.300	6.335	4.973	2.746	2.485	2.929	2.351	1.345	5.254	3.613
PARTIC RATE.....	67.292	36.710	66.657	70.506	76.916	71.140	56.309	31.340	11.600	5.320	60.531
<b>NOT MARRIED</b>											
EMPLOYED TOTAL.....	825,166	205,799	245,433	183,290	78,904	71,746	27,196	12,798	3,455	5,281	833,903
FT.....	709,340	158,155	219,516	164,978	70,942	61,808	23,778	10,160	2,649	2,044	714,033
PT.....	115,826	47,643	25,917	18,312	7,961	9,937	3,418	2,637	806	3,237	119,870
UNEMP. TOTAL.....	101,131	44,628	27,156	16,923	7,755	3,819	447	404	..	..	101,131
FT.....	84,519	36,024	24,309	14,306	6,248	2,970	447	215	..	..	84,519
PT.....	16,612	8,604	2,846	2,617	1,507	849	..	189	..	..	16,612
In labour force...	926,297	250,427	272,589	200,214	86,659	75,565	27,643	13,201	3,455	5,281	935,033
Not in labour force.....	395,947	169,831	43,522	44,559	32,644	29,815	28,197	47,379	62,620	193,492	652,059
Total.....	1,322,243	420,257	316,110	244,772	119,303	105,380	55,840	60,581	66,075	198,774	1,587,093
UNEMP. RATE.....	10.918	17.821	9.962	8.453	8.949	5.054	1.616	3.058	.000	.000	10.816
PARTIC RATE.....	70.055	59.589	86.232	81.796	72.637	71.707	49.504	21.791	5.229	2.657	58.915
<b>TOTAL</b>											
EMPLOYED TOTAL.....	2,214,660	209,204	330,674	589,549	499,519	375,059	144,764	65,890	18,710	12,610	2,245,979
FT.....	1,873,782	161,095	296,435	510,232	411,056	314,344	126,133	54,488	12,597	5,112	1,891,491
PT.....	340,877	48,109	34,239	79,317	88,463	60,715	18,631	11,402	6,113	7,498	354,489
UNEMP. TOTAL.....	153,454	45,495	32,921	38,182	19,631	11,548	3,995	1,682	208	406	154,068
FT.....	125,031	36,892	29,523	30,468	15,057	8,221	3,781	1,089	208	406	125,645
PT.....	28,423	8,604	3,398	7,714	4,574	3,327	214	593	..	..	28,423
In labour force...	2,368,114	254,700	363,595	627,731	519,150	386,607	148,759	67,572	18,918	13,016	2,400,047
Not in labour force.....	1,096,748	177,197	89,046	223,398	162,441	155,999	122,170	166,497	179,435	331,150	1,607,334
Total.....	3,464,852	431,897	452,641	851,129	681,591	542,606	270,929	234,069	198,353	344,166	4,007,381
UNEMP. RATE.....	6.480	17.862	9.054	6.083	3.781	2.987	2.685	2.489	1.099	3.122	6.419
PARTIC RATE.....	68.347	58.972	80.328	73.753	76.167	71.250	54.907	28.868	9.537	3.782	59.891

See footnotes at end of table.

HUR100 TABLE A1 : ALL PERSONS AGED 15 YEARS AND OVER IN JUNE 1982 BY STATE \* AREA \* SEX \* AGE \*

HUR100 TAB  
 MARITAL ST

Qld, Extra

MARRIED

EMPLOYED

FT.....

PT.....

UNEMP. TO

FT.....

PT.....

In labour

Not in l

force

Total...

UNEMP. R

PARTIC R

NOT MARRIED

EMPLOYED

FT.....

PT.....

UNEMP. TO

FT.....

PT.....

In labour

Not in l

force

Total...

UNEMP. R

PARTIC R

TOTAL

EMPLOYED

FT.....

PT.....

UNEMP. TO

FT.....

PT.....

In labour

Not in l

force

Total...

UNEMP. R

PARTIC R

See footno

HUR100 TA

HUR100 TABLE A1 : ALL PERSONS AGED 15 YEARS AND OVER IN JUNE 1982 BY STATE \* AREA \* SEX \* AGE \*  
 MARITAL STATUS \* LABOUR FORCE STATUS, ON 1981 CENSUS BENCHMARKS-Continued

Vic., Metropolitan, Males

	15-64 years	15-19 years	20-24 years	25-34 years	35-44 years	45-54 years	55-59 years	60-64 years	65-69 years	70 years and over	Total
<b>MARRIED</b>											
EMPLOYED TOTAL.....	510,895	679	21,419	148,819	151,483	115,300	47,401	25,794	4,049	2,427	517,371
FT.....	495,421	679	20,369	145,291	149,264	112,080	44,699	23,039	2,835	882	499,138
PT.....	15,474	..	1,050	3,529	2,219	3,221	2,702	2,755	1,215	1,544	18,233
UNEMP. TOTAL.....	12,435	..	472	3,337	4,031	3,362	982	250	202	..	12,637
FT.....	11,990	..	252	3,112	4,031	3,362	982	250	..	..	11,990
PT.....	445	..	220	225	..	..	..	..	202	..	647
In labour force...	523,330	679	21,891	152,156	155,514	118,662	48,383	26,044	4,252	2,427	530,008
Not in labour force.....	47,364	..	1,065	2,874	4,037	8,296	10,806	20,285	31,586	43,238	122,188
Total.....	570,694	679	22,956	155,031	159,551	126,958	59,190	46,329	35,838	45,664	652,196
UNEMP. RATE.....	2.376	.000	2.156	2.193	2.592	2.833	2.030	.962	4.762	.000	2.384
PARTIC RATE.....	91.701	100.000	95.360	98.146	97.470	93.465	81.743	56.216	11.864	5.314	81.265
<b>NOT MARRIED</b>											
EMPLOYED TOTAL.....	251,462	59,776	78,598	63,169	22,646	14,423	8,842	4,007	810	1,765	254,036
FT.....	225,736	47,500	71,950	60,044	21,432	13,199	8,105	3,506	607	882	227,226
PT.....	25,726	12,276	6,648	3,125	1,214	1,224	737	501	202	882	26,811
UNEMP. TOTAL.....	28,651	11,841	9,500	4,672	811	1,331	246	250	..	..	28,651
FT.....	23,507	8,681	8,185	4,004	811	1,331	246	250	..	..	23,507
PT.....	5,143	3,161	1,315	667	..	..	..	..	..	..	5,143
In labour force...	280,112	71,617	88,099	67,841	23,457	15,754	9,087	4,257	810	1,765	282,687
Not in labour force.....	89,458	51,721	15,546	6,456	2,432	5,848	2,947	4,508	7,896	19,413	116,767
Total.....	369,570	123,339	103,645	74,296	25,889	21,602	12,034	8,765	8,706	21,178	399,454
UNEMP. RATE.....	10.228	16.534	10.784	6.886	3.456	8.448	2.703	5.882	.000	.000	10.135
PARTIC RATE.....	75.794	58.066	85.000	91.311	90.607	72.930	75.510	43.571	9.302	8.333	70.768
<b>TOTAL</b>											
EMPLOYED TOTAL.....	762,357	60,455	100,017	211,988	174,129	129,724	56,242	29,801	4,859	4,191	771,408
FT.....	721,157	48,179	92,319	205,335	170,696	125,279	52,804	26,545	3,442	1,765	726,364
PT.....	41,200	12,276	7,698	6,654	3,433	4,445	3,438	3,256	1,417	2,427	45,044
UNEMP. TOTAL.....	41,085	11,841	9,972	8,008	4,842	4,693	1,228	501	202	..	41,288
FT.....	35,497	8,681	8,437	7,116	4,842	4,693	1,228	501	..	..	35,497
PT.....	5,588	3,161	1,535	892	..	..	..	..	202	..	5,791
In labour force...	803,442	72,297	109,989	219,997	178,971	134,416	57,470	30,302	5,062	4,191	812,695
Not in labour force.....	136,822	51,721	16,612	9,330	6,469	14,144	13,754	24,792	39,482	62,651	238,955
Total.....	940,264	124,018	126,601	229,327	185,440	148,560	71,224	55,094	44,544	66,842	1,051,650
UNEMP. RATE.....	5.114	16.379	9.067	3.640	2.705	3.491	2.137	1.653	4.000	.000	5.080
PARTIC RATE.....	85.449	58.295	86.879	95.932	96.511	90.479	80.690	55.000	11.364	6.271	77.278

See footnotes at end of table.

HUR100 TABLE A1 : ALL PERSONS AGED 15 YEARS AND OVER IN JUNE 1982 BY STATE \* AREA \* SEX \* AGE \*

HUR100 TABLE  
 MARITAL STATUS

Old. Total

MARRIED

EMPLOYED

FT.....

PT.....

UNEMP. TO

FT.....

PT.....

In labour

Not in l

force

Total...

UNEMP. R

PARTIC R

NOT MARRIED

EMPLOYED

FT.....

PT.....

UNEMP. TO

FT.....

PT.....

In labour

Not in l

force

Total...

UNEMP. R

PARTIC R

TOTAL

EMPLOYED

FT.....

PT.....

UNEMP. TO

FT.....

PT.....

In labour

Not in l

force

Total...

UNEMP. R

PARTIC R

See footno

HUR100 TABLE

HUR100 TABLE A1 : ALL PERSONS AGED 15 YEARS AND OVER IN JUNE 1982 BY STATE \* AREA \* SEX \* AGE \*  
 MARITAL STATUS \* LABOUR FORCE STATUS, ON 1981 CENSUS BENCHMARKS-Continued

Vic., Metropolitan, Females

	15-64 years	15-19 years	20-24 years	25-34 years	35-44 years	45-54 years	55-59 years	60-64 years	65-69 years	70 years and over	Total
<b>MARRIED</b>											
EMPLOYED TOTAL.....	272,843	1,091	26,457	89,717	84,409	55,139	12,791	3,238	910	454	274,208
FT.....	159,479	849	22,783	53,385	42,660	31,908	6,275	1,619	228	227	159,934
PT.....	113,364	242	3,675	36,332	41,749	23,231	6,516	1,619	683	227	114,274
UNEMP.TOTAL.....	15,660	808	2,398	4,031	5,136	2,564	724	..	..	..	15,660
FT.....	8,850	404	1,043	2,624	2,143	1,911	724	..	..	..	8,850
PT.....	6,810	404	1,355	1,407	2,992	652	..	..	..	..	6,810
In labour force...	288,503	1,899	28,855	93,748	89,545	57,703	13,515	3,238	910	454	289,868
Not in labour force.....	296,931	1,960	17,258	84,117	63,538	54,268	37,165	38,625	26,175	30,214	353,321
Total.....	585,434	3,859	46,113	177,865	153,082	111,971	50,680	41,863	27,085	30,669	643,188
UNEMP. RATE .....	5.428	42.542	8.309	4.300	5.735	4.443	5.357	.000	.000	.000	5.402
PARTIC RATE.....	49.280	49.216	62.575	52.707	58.494	51.534	26.667	7.735	3.361	1.481	45.067
<b>NOT MARRIED</b>											
EMPLOYED TOTAL.....	201,137	54,006	62,156	40,272	17,978	19,072	6,033	1,619	1,366	1,590	204,092
FT.....	162,508	35,830	54,063	35,819	15,194	15,608	5,068	925	683	227	163,418
PT.....	38,629	18,176	8,093	4,453	2,784	3,464	965	694	683	1,363	40,675
UNEMP.TOTAL.....	26,778	12,479	5,383	5,668	1,282	1,484	483	..	..	..	26,778
FT.....	19,186	8,470	4,299	4,255	1,066	855	241	..	..	..	19,186
PT.....	7,592	4,009	1,083	1,412	216	630	241	..	..	..	7,592
In labour force...	227,915	66,485	67,538	45,939	19,260	20,556	6,516	1,619	1,366	1,590	230,871
Not in labour force.....	128,165	50,449	13,822	11,721	9,842	10,503	14,480	17,347	25,037	79,966	233,168
Total.....	356,080	116,935	81,360	57,661	29,103	31,060	20,996	18,966	26,403	81,556	464,039
UNEMP. RATE .....	11.749	18.770	7.970	12.337	6.656	7.220	7.407	.000	.000	.000	11.599
PARTIC RATE.....	64.007	56.857	83.011	79.672	66.180	66.184	31.034	8.537	5.172	1.950	49.752
<b>TOTAL</b>											
EMPLOYED TOTAL.....	473,979	55,098	88,613	129,988	102,387	74,212	18,824	4,857	2,276	2,045	478,300
FT.....	321,987	36,680	76,846	89,204	57,855	47,516	11,343	2,544	910	454	323,352
PT.....	151,992	18,418	11,767	40,785	44,533	26,695	7,481	2,313	1,366	1,590	154,948
UNEMP.TOTAL.....	42,438	13,287	7,780	9,699	6,417	4,048	1,207	..	..	..	42,438
FT.....	28,036	8,874	5,342	6,880	3,209	2,766	965	..	..	..	28,036
PT.....	14,402	4,413	2,438	2,819	3,209	1,282	241	..	..	..	14,402
In labour force...	516,417	68,385	96,333	139,687	108,805	78,260	20,031	4,857	2,276	2,045	520,738
Not in labour force.....	425,097	52,409	31,080	95,839	73,380	64,771	51,645	55,972	51,212	110,180	586,489
Total.....	941,514	120,794	127,473	235,526	182,185	143,031	71,676	60,829	53,488	112,225	1,107,227
UNEMP. RATE .....	8.218	19.430	8.071	6.943	5.898	5.173	6.024	.000	.000	.000	8.150
PARTIC RATE.....	54.850	56.613	75.619	59.309	59.722	54.715	27.946	7.985	4.255	1.822	47.031

See footnotes at end of table.

K1

HUR100 TABLE A1  
 MARITAL STATUS

Qld. Total

<b>MARRIED</b>											
EMPLOYED	FT.....	PT.....	UNEMP.TOT	FT.....	PT.....	In labour	Not in la	force.	Total....	UNEMP. RA	PARTIC RA
<b>NOT MARRIED</b>											
EMPLOYED	FT.....	PT.....	UNEMP.TOT	FT.....	PT.....	In labour	Not in la	force.	Total....	UNEMP. RA	PARTIC RA
<b>TOTAL</b>											
EMPLOYED	FT.....	PT.....	UNEMP.TOT	FT.....	PT.....	In labour	Not in la	force.	Total....	UNEMP. RA	PARTIC RA

See footnot

HUR100 TABLE A1 : ALL PERSONS AGED 15 YEARS AND OVER IN JUNE 1982 BY STATE \* AREA \* SEX \* AGE \*  
 MARITAL STATUS \* LABOUR FORCE STATUS, ON 1981 CENSUS BENCHMARKS-Continued

Vic., Metropolitan, Persons

	15-64 years	15-19 years	20-24 years	25-34 years	35-44 years	45-54 years	55-59 years	60-64 years	65-69 years	70 years and over	Total
<b>MARRIED</b>											
EMPLOYED TOTAL.....	783,738	1,771	47,876	238,536	235,892	170,440	60,191	29,032	4,960	2,881	791,579
FT.....	654,900	1,529	43,152	198,676	191,924	143,988	50,974	24,658	3,062	1,110	659,072
PT.....	128,838	242	4,724	39,861	43,968	26,452	9,218	4,374	1,898	1,771	132,507
UNEMP. TOTAL.....	28,095	808	2,870	7,368	9,167	5,926	1,706	250	202	..	28,297
FT.....	20,840	404	1,295	5,737	6,174	5,273	1,706	250	..	..	20,840
PT.....	7,255	404	1,575	1,631	2,992	652	..	..	202	..	7,457
In labour force...	811,833	2,579	50,746	245,904	245,059	176,365	61,898	29,282	5,162	2,881	819,876
Not in labour force.....	344,295	1,960	18,323	86,992	67,575	62,564	47,972	58,910	57,761	73,452	475,508
Total.....	1,156,128	4,538	69,068	332,896	312,634	238,930	109,870	88,192	62,923	76,333	1,295,384
UNEMP. RATE .....	3.461	31.335	5.655	2.996	3.741	3.360	2.757	.855	3.922	.000	3.451
PARTIC RATE.....	70.220	56.817	73.472	73.868	78.385	73.815	56.338	33.203	8.204	3.774	63.292
<b>NOT MARRIED</b>											
EMPLOYED TOTAL.....	452,598	113,782	140,754	103,441	40,625	33,495	14,875	5,626	2,176	3,355	458,129
FT.....	388,244	83,330	126,014	95,863	36,626	28,807	13,173	4,431	1,290	1,110	390,644
PT.....	64,354	30,452	14,741	7,578	3,999	4,688	1,702	1,195	885	2,245	67,485
UNEMP. TOTAL.....	55,429	24,320	14,883	10,339	2,093	2,815	728	250	..	..	55,429
FT.....	42,693	17,151	12,484	8,259	1,876	2,185	487	250	..	..	42,693
PT.....	12,735	7,170	2,399	2,080	216	630	241	..	..	..	12,735
In labour force...	508,027	138,103	155,637	113,780	42,717	36,311	15,603	5,876	2,176	3,355	513,558
Not in labour force.....	217,623	102,171	29,368	18,177	12,274	16,351	17,427	21,854	32,933	99,379	349,935
Total.....	725,650	240,274	185,006	131,957	54,991	52,661	33,030	27,731	35,109	102,734	863,493
UNEMP. RATE .....	10.911	17.610	9.563	9.087	4.898	7.753	4.667	4.262	.000	.000	10.793
PARTIC RATE.....	70.010	57.477	84.126	86.225	77.680	68.951	47.239	21.191	6.197	3.266	59.474
<b>TOTAL</b>											
EMPLOYED TOTAL.....	1,236,336	115,553	188,630	341,977	276,516	203,935	75,056	34,658	7,135	6,236	1,249,708
FT.....	1,043,144	84,859	169,165	294,538	228,550	172,795	64,147	29,089	4,352	2,219	1,049,716
PT.....	193,192	30,694	19,465	47,439	47,966	31,140	10,920	5,568	2,783	4,017	199,992
UNEMP. TOTAL.....	83,523	25,128	17,752	17,707	11,259	8,741	2,435	501	202	..	83,726
FT.....	63,533	17,555	13,779	13,996	8,051	7,459	2,193	501	..	..	63,533
PT.....	19,990	7,574	3,974	3,711	3,209	1,282	241	..	202	..	20,193
In labour force...	1,319,860	140,681	206,383	359,684	287,776	212,676	77,501	35,159	7,338	6,236	1,333,433
Not in labour force.....	561,918	104,131	47,691	105,169	79,849	78,915	65,399	80,764	90,694	172,831	825,444
Total.....	1,881,778	244,812	254,074	464,853	367,625	291,591	142,900	115,923	98,032	179,067	2,158,877
UNEMP. RATE .....	6.328	17.862	8.602	4.923	3.913	4.110	3.141	1.425	2.759	.000	6.279
PARTIC RATE.....	70.139	57.465	81.229	77.376	78.280	72.936	54.234	30.329	7.485	3.482	61.765

See footnotes at end of table.

HUR100 TABLE  
 MARITAL STAT

Qld. Total.

MARRIED

EMPLOYED T

FT.....

PT.....

UNEMP. TOTAL

FT.....

PT.....

In labour

Not in lab

force.....

Total.....

UNEMP. RA

PARTIC RA

NOT MARRIED

EMPLOYED T

FT.....

PT.....

UNEMP. TOTAL

FT.....

PT.....

In labour

Not in lab

force.....

Total.....

UNEMP. RA

PARTIC RA

TOTAL

EMPLOYED T

FT.....

PT.....

UNEMP. TOTAL

FT.....

PT.....

In labour

Not in lab

force.....

Total.....

UNEMP. RA

PARTIC RA

See footnot

HUR100 TABLE A1 : ALL PERSONS AGED 15 YEARS AND OVER IN JUNE 1982 BY STATE \* AREA \* SEX \* AGE \*

HUR100 TABL

HUR100 TABLE A1 : ALL PERSONS AGED 15 YEARS AND OVER IN JUNE 1982 BY STATE \* AREA \* SEX \* AGE \*  
 MARITAL STATUS \* LABOUR FORCE STATUS, ON 1981 CENSUS BENCHMARKS-Continued

Vic., Extra-metropolitan, Males

	15-64 years	15-19 years	20-24 years	25-34 years	35-44 years	45-54 years	55-59 years	60-64 years	65-69 years	70 years and over	Total
<b>MARRIED</b>											
EMPLOYED TOTAL....	210,312	..	9,611	68,003	59,144	45,070	19,802	8,683	3,311	1,790	215,413
FT.....	204,179	..	9,392	65,732	58,145	44,172	18,969	7,769	2,532	1,119	207,829
PT.....	6,134	..	219	2,271	998	898	834	914	779	671	7,584
UNEMP. TOTAL....	6,260	..	..	1,351	1,811	2,244	625	228	..	..	6,260
FT.....	5,843	..	..	1,351	1,811	2,244	208	228	..	..	5,843
PT.....	417	..	..	..	..	..	417	..	..	..	417
In labour force...	216,572	..	9,611	69,354	60,955	47,314	20,428	8,911	3,311	1,790	221,673
Not in labour force.....	22,244	..	302	704	1,602	3,814	4,169	11,653	14,022	23,043	59,309
Total.....	238,816	..	9,913	70,058	62,557	51,128	24,597	20,564	17,333	24,833	280,982
UNEMP. RATE .....	2.891	..	.000	1.948	2.972	4.742	3.061	2.564	.000	.000	2.824
PARTIC RATE.....	90.686	..	96.957	98.995	97.439	92.541	83.051	43.333	19.101	7.207	78.892
<b>NOT MARRIED</b>											
EMPLOYED TOTAL....	86,103	26,796	30,369	16,015	5,021	3,365	2,710	1,828	974	671	87,748
FT.....	75,182	19,514	29,405	15,281	4,418	2,692	2,501	1,371	779	447	76,408
PT.....	10,922	7,282	964	733	604	673	208	457	195	224	11,340
UNEMP. TOTAL....	10,201	4,784	2,314	1,438	992	673	..	..	..	..	10,201
FT.....	9,618	4,201	2,314	1,438	992	673	..	..	..	..	9,618
PT.....	583	583	..	..	..	..	..	..	..	..	583
In labour force...	96,304	31,580	32,683	17,452	6,014	4,038	2,710	1,828	974	671	97,949
Not in labour force.....	29,139	18,717	2,468	1,438	1,195	2,242	1,251	1,828	3,116	8,725	40,980
Total.....	125,443	50,297	35,151	18,890	7,209	6,279	3,960	3,656	4,090	9,396	138,929
UNEMP. RATE .....	10.592	15.148	7.080	8.238	16.499	16.670	.000	.000	.000	.000	10.414
PARTIC RATE.....	76.771	62.786	92.978	92.389	83.417	64.301	68.421	50.000	23.810	7.143	70.503
<b>TOTAL</b>											
EMPLOYED TOTAL....	296,415	26,796	39,980	84,017	64,165	48,435	22,512	10,511	4,285	2,461	303,161
FT.....	279,360	19,514	38,797	81,013	62,563	46,864	21,470	9,140	3,311	1,566	284,237
PT.....	17,055	7,282	1,183	3,004	1,502	1,571	1,042	1,371	974	895	18,924
UNEMP. TOTAL....	16,461	4,784	2,314	2,789	2,804	2,917	625	228	..	..	16,461
FT.....	15,461	4,201	2,314	2,789	2,804	2,917	208	228	..	..	15,461
PT.....	1,000	583	..	..	..	..	417	..	..	..	1,000
In labour force...	312,876	31,580	42,294	86,806	66,969	51,352	23,137	10,739	4,285	2,461	319,622
Not in labour force.....	51,383	18,717	2,770	2,142	2,797	6,055	5,420	13,481	17,138	31,768	100,289
Total.....	364,259	50,297	45,064	88,948	69,766	57,407	28,557	24,220	21,423	34,229	419,911
UNEMP. RATE .....	5.261	15.148	5.472	3.213	4.186	5.680	2.703	2.128	.000	.000	5.150
PARTIC RATE.....	85.894	62.786	93.853	97.592	95.990	89.452	81.022	44.340	20.000	7.190	76.117

See footnotes at end of table.

M1

HUR100 TABLE  
 MARITAL STAT

S.A., Metrop

MARRIED

EMPLOYED T

FT.....

PT.....

UNEMP. TOTA

FT.....

PT.....

In labour

Not in lab

force..

Total.....

UNEMP. RAT

PARTIC RAT

NOT MARRIED

EMPLOYED T

FT.....

PT.....

UNEMP. TOTA

FT.....

PT.....

In labour

Not in lab

force..

Total.....

UNEMP. RAT

PARTIC RAT

TOTAL

EMPLOYED T

FT.....

PT.....

UNEMP. TOTA

FT.....

PT.....

In labour

Not in lab

force..

Total.....

UNEMP. RAT

PARTIC RAT

See footnote

HUR100 TABLE A1 : ALL PERSONS AGED 15 YEARS AND OVER IN JUNE 1982 BY STATE \* AREA \* SEX \* AGE \*  
 MARITAL STATUS \* LABOUR FORCE STATUS, ON 1981 CENSUS BENCHMARKS-Continued

HUR100 TABLE  
 MARITAL STAT

HUR100 TABLE A1 : ALL PERSONS AGED 15 YEARS AND OVER IN JUNE 1982 BY STATE \* AREA \* SEX \* AGE \*  
 MARITAL STATUS \* LABOUR FORCE STATUS, ON 1981 CENSUS BENCHMARKS-Continued

Vic., Extra-metropolitan, Females

	15-64 years	15-19 years	20-24 years	25-34 years	35-44 years	45-54 years	55-59 years	60-64 years	65-69 years	70 years and over	Total
<b>MARRIED</b>											
EMPLOYED TOTAL.....	98,444	830	8,885	33,192	30,932	17,050	6,096	1,458	398	225	99,067
FT.....	50,495	415	6,413	15,524	14,952	9,342	3,363	486	199	..	50,694
PT.....	47,948	415	2,472	17,668	15,980	7,709	2,733	972	199	225	48,373
UNEMP. TOTAL.....	5,977	..	610	2,464	1,028	1,455	420	..	..	..	5,977
FT.....	3,396	..	610	1,126	619	1,042	..	..	..	..	3,396
PT.....	2,580	..	..	1,338	409	413	420	..	..	..	2,580
In labour force...	104,421	830	9,495	35,656	31,960	18,506	6,516	1,458	398	225	105,044
Not in labour force.....	135,178	891	9,297	38,255	25,847	28,034	16,816	16,037	14,525	16,219	165,922
Total.....	239,599	1,722	18,792	73,911	57,807	46,540	23,333	17,495	14,922	16,444	270,966
UNEMP. RATE .....	5.724	.000	6.421	6.910	3.215	7.864	6.452	.000	.000	.000	5.690
PARTIC RATE.....	43.581	48.233	50.524	48.242	55.287	39.763	27.928	8.333	2.667	1.370	38.766
<b>NOT MARRIED</b>											
EMPLOYED TOTAL.....	57,913	21,648	17,750	8,097	3,890	4,505	1,051	972	597	901	59,411
FT.....	46,222	15,416	16,151	6,724	2,873	3,698	631	729	199	225	46,646
PT.....	11,691	6,232	1,600	1,372	1,017	807	420	243	398	676	12,764
UNEMP. TOTAL.....	8,447	5,154	1,810	1,267	..	216	..	..	..	..	8,447
FT.....	7,361	4,715	1,626	1,021	..	..	..	..	..	..	7,361
PT.....	1,086	440	184	247	..	216	..	..	..	..	1,086
In labour force...	66,360	26,802	19,560	9,364	3,890	4,721	1,051	972	597	901	67,858
Not in labour force.....	51,192	19,580	5,747	3,414	5,913	3,895	4,624	8,019	7,760	29,510	88,461
Total.....	117,552	46,382	25,307	12,777	9,803	8,616	5,675	8,991	8,357	30,411	156,319
UNEMP. RATE .....	12.730	19.231	9.251	13.533	.000	4.578	.000	.000	.000	.000	12.449
PARTIC RATE.....	56.452	57.786	77.290	73.284	39.681	54.794	18.519	10.811	7.143	2.963	43.410
<b>TOTAL</b>											
EMPLOYED TOTAL.....	156,357	22,478	26,635	41,289	34,822	21,555	7,147	2,430	995	1,126	158,478
FT.....	96,717	15,832	22,564	22,248	17,825	13,040	3,994	1,215	398	225	97,341
PT.....	59,639	6,647	4,072	19,041	16,997	8,516	3,153	1,215	597	901	61,137
UNEMP. TOTAL.....	14,424	5,154	2,419	3,731	1,028	1,671	420	..	..	..	14,424
FT.....	10,757	4,715	2,235	2,146	619	1,042	..	..	..	..	10,757
PT.....	3,667	440	184	1,585	409	629	420	..	..	..	3,667
In labour force...	170,781	27,633	29,054	45,020	35,850	23,227	7,567	2,430	995	1,126	172,902
Not in labour force.....	186,370	20,471	15,045	41,668	31,760	31,929	21,441	24,056	22,284	45,729	254,383
Total.....	357,151	48,104	44,099	86,688	67,610	55,156	29,008	26,486	23,279	46,855	427,285
UNEMP. RATE .....	8.446	18.653	8.326	8.287	2.867	7.196	5.556	.000	.000	.000	8.342
PARTIC RATE.....	47.817	57.444	65.884	51.933	53.024	42.111	26.087	9.174	4.274	2.404	40.465

See footnotes at end of table.

N1

HUR100 TABLE  
 MARITAL STATU

S.A., Metropo

MARRIED

EMPLOYED TO

FT.....

PT.....

UNEMP. TOTAL

FT.....

PT.....

In labour f

Not in labo

force...

Total.....

UNEMP. RATE

PARTIC RATE

NOT MARRIED

EMPLOYED TO

FT.....

PT.....

UNEMP. TOTAL

FT.....

PT.....

In labour f

Not in labo

force...

Total.....

UNEMP. RATE

PARTIC RATE

TOTAL

EMPLOYED TO

FT.....

PT.....

UNEMP. TOTAL

FT.....

PT.....

In labour f

Not in labo

force...

Total.....

UNEMP. RATE

PARTIC RATE

See footnotes

HUR100 TABLE A1 : ALL PERSONS AGED 15 YEARS AND OVER IN JUNE 1982 BY STATE \* AREA \* SEX \* AGE \*  
 MARITAL STATUS \* LABOUR FORCE STATUS, ON 1981 CENSUS BENCHMARKS-Continued

HUR100 TABLE  
 MARITAL STATU

HUR100 TABLE A1 : ALL PERSONS AGED 15 YEARS AND OVER IN JUNE 1982 BY STATE \* AREA \* SEX \* AGE \*  
 MARITAL STATUS \* LABOUR FORCE STATUS, ON 1981 CENSUS BENCHMARKS-Continued

Vic., Extra-metropolitan, Persons

	15-14 years	15-19 years	20-24 years	25-34 years	35-44 years	45-54 years	55-59 years	60-64 years	65-69 years	70 years and over	Total
<b>MARRIED</b>											
EMPLOYED TOTAL.....	308,756	830	18,496	101,195	90,076	62,120	25,898	10,141	3,709	2,015	314,480
FT.....	254,674	415	15,805	81,256	73,098	53,514	22,332	8,255	2,731	1,119	258,523
PT.....	54,082	415	2,691	19,939	16,978	8,606	3,566	1,886	978	896	55,957
UNEMP. TOTAL.....	12,237	..	610	3,815	2,839	3,699	1,046	228	..	..	12,237
FT.....	9,239	..	610	2,477	2,430	3,286	208	228	..	..	9,239
PT.....	2,997	..	..	1,338	409	413	837	..	..	..	2,997
In labour force...	320,993	830	19,105	105,010	92,915	65,820	26,944	10,369	3,709	2,015	326,717
Not in labour force.....	157,422	891	9,599	38,959	27,449	31,848	20,985	27,690	28,547	39,262	225,231
Total.....	478,415	1,722	28,705	143,969	120,364	97,667	47,929	38,059	32,256	41,277	551,948
UNEMP. RATE.....	3.812	.000	3.191	3.633	3.055	5.620	3.881	2.204	.000	.000	3.745
PARTIC RATE.....	67.095	48.233	66.559	72.939	77.195	67.392	56.216	27.244	11.498	4.882	59.193
<b>NOT MARRIED</b>											
EMPLOYED TOTAL.....	144,016	48,444	48,119	24,111	8,911	7,870	3,761	2,800	1,571	1,572	147,159
FT.....	121,404	34,930	45,555	22,006	7,291	6,390	3,132	2,100	978	673	123,054
PT.....	22,612	13,513	2,564	2,106	1,621	1,480	629	700	593	900	24,104
UNEMP. TOTAL.....	18,648	9,938	4,124	2,705	992	889	..	..	..	..	18,648
FT.....	16,979	8,916	3,940	2,458	992	673	..	..	..	..	16,979
PT.....	1,669	1,023	184	247	..	216	..	..	..	..	1,669
In labour force...	162,664	58,382	52,243	26,816	9,904	8,759	3,761	2,800	1,571	1,572	165,807
Not in labour force.....	80,331	38,297	8,216	4,851	7,109	6,137	5,875	9,847	10,876	38,235	129,442
Total.....	242,995	96,679	60,458	31,667	17,012	14,896	9,636	12,647	12,446	39,807	295,248
UNEMP. RATE.....	11.464	17.022	7.893	10.087	10.018	10.152	.000	.000	.000	.000	11.247
PARTIC RATE.....	66.941	60.387	86.411	84.681	58.215	58.802	39.029	22.140	12.619	3.950	56.158
<b>TOTAL</b>											
EMPLOYED TOTAL.....	452,772	49,274	66,615	125,306	98,987	69,990	29,659	12,940	5,279	3,587	461,639
FT.....	376,078	35,346	61,360	103,261	80,388	59,904	25,464	10,355	3,709	1,791	381,578
PT.....	76,694	13,929	5,255	22,045	18,599	10,086	4,195	2,586	1,571	1,796	80,061
UNEMP. TOTAL.....	30,885	9,938	4,733	6,520	3,831	4,588	1,046	228	..	..	30,885
FT.....	26,218	8,916	4,549	4,935	3,422	3,959	208	228	..	..	26,218
PT.....	4,666	1,023	184	1,585	409	629	837	..	..	..	4,666
In labour force...	483,657	59,212	71,348	131,826	102,818	74,578	30,705	13,169	5,279	3,587	492,523
Not in labour force.....	237,753	39,189	17,815	43,810	34,558	37,985	26,860	37,537	39,423	77,497	354,673
Total.....	721,410	98,401	89,163	175,636	137,376	112,563	57,565	50,706	44,702	81,084	847,196
UNEMP. RATE.....	6.386	16.784	6.634	4.946	3.726	6.152	3.406	1.735	.000	.000	6.271
PARTIC RATE.....	67.043	60.175	80.020	75.056	74.844	66.255	53.339	25.971	11.810	4.424	58.136

See footnotes at end of table.

HUR100 TABLE A  
MARITAL STATUS

S.A., Metropol

MARRIED

EMPLOYED TO

FT.....

PT.....

UNEMP. TOTAL

FT.....

PT.....

In labour f

Not in labo

force...

Total.....

UNEMP. RATE

PARTIC RATE

NOT MARRIED

EMPLOYED TO

FT.....

PT.....

UNEMP. TOTAL

FT.....

PT.....

In labour f

Not in labo

force...

Total.....

UNEMP. RATE

PARTIC RATE

TOTAL

EMPLOYED TO

FT.....

PT.....

UNEMP. TOTAL

FT.....

PT.....

In labour f

Not in labo

force...

Total.....

UNEMP. RATE

PARTIC RATE

See footnotes

HUR100 TABLE A1 : ALL PERSONS AGED 15 YEARS AND OVER IN JUNE 1982 BY STATE \* AREA \* SEX \* AGE \*  
 MARITAL STATUS \* LABOUR FORCE STATUS, ON 1981 CENSUS BENCHMARKS-Continued

Vic., Total, Males

	15-64 years	15-19 years	20-24 years	25-34 years	35-44 years	45-54 years	55-59 years	60-64 years	65-69 years	70 years and over	Total
<b>MARRIED</b>											
EMPLOYED TOTAL.....	721,207	679	31,030	216,822	210,626	160,370	67,203	34,477	7,360	4,216	732,784
FT.....	699,600	679	29,761	211,022	207,409	156,252	63,668	30,808	5,366	2,001	706,967
PT.....	21,608	..	1,269	5,800	3,217	4,118	3,535	3,669	1,994	2,215	25,817
UNEMP. TOTAL.....	18,695	..	472	4,688	5,843	5,605	1,608	479	202	..	18,897
FT.....	17,833	..	252	4,463	5,843	5,605	1,191	479	..	..	17,833
PT.....	862	..	220	225	..	..	417	..	202	..	1,064
In labour force...	739,902	679	31,502	221,510	216,469	167,976	68,811	34,956	7,563	4,216	751,681
Not in labour force.....	69,608	..	1,367	3,579	5,639	12,110	14,975	31,938	45,608	66,281	181,497
Total.....	809,510	679	32,868	225,089	222,108	178,086	83,786	66,893	53,171	70,497	933,178
UNEMP. RATE.....	2.527	.000	1.498	2.116	2.699	3.377	2.336	1.370	2.677	.000	2.514
PARTIC RATE.....	91.401	100.000	95.842	98.410	97.461	93.200	82.127	52.256	14.224	5.981	80.551
<b>NOT MARRIED</b>											
EMPLOYED TOTAL.....	337,565	86,572	108,967	79,184	27,668	17,788	11,551	5,835	1,784	2,436	341,785
FT.....	300,918	67,014	101,355	75,325	25,850	15,891	10,606	4,877	1,386	1,330	303,634
PT.....	36,647	19,558	7,612	3,859	1,818	1,897	945	958	397	1,106	38,151
UNEMP. TOTAL.....	38,851	16,625	11,815	6,109	1,803	2,004	246	250	..	..	38,851
FT.....	33,125	12,881	10,499	5,442	1,803	2,004	246	250	..	..	33,125
PT.....	5,726	3,743	1,315	667	..	..	..	..	..	..	5,726
In labour force...	376,416	103,197	120,782	85,293	29,471	19,792	11,797	6,085	1,784	2,436	380,636
Not in labour force.....	118,597	70,439	18,015	7,893	3,627	8,089	4,198	6,336	11,013	28,138	157,747
Total.....	495,013	173,636	138,797	93,186	33,098	27,881	15,995	12,421	12,796	30,574	538,383
UNEMP. RATE.....	10.321	16.110	9.782	7.163	6.117	10.125	2.082	4.115	.000	.000	10.207
PARTIC RATE.....	76.042	59.433	87.021	91.530	89.041	70.986	73.755	48.992	13.939	7.967	70.700
<b>TOTAL</b>											
EMPLOYED TOTAL.....	1,058,772	87,251	139,997	296,006	238,294	178,158	78,754	40,311	9,144	6,652	1,074,569
FT.....	1,000,517	67,693	131,116	286,347	233,259	172,143	74,274	35,685	6,753	3,331	1,010,601
PT.....	58,255	19,558	8,881	9,658	5,035	6,015	4,481	4,626	2,391	3,321	63,968
UNEMP. TOTAL.....	57,546	16,625	12,287	10,797	7,645	7,609	1,853	729	202	..	57,748
FT.....	50,958	12,881	10,751	9,905	7,645	7,609	1,436	729	..	..	50,958
PT.....	6,588	3,743	1,535	892	..	..	417	..	202	..	6,790
In labour force...	1,116,318	103,876	152,283	306,803	245,939	185,768	80,608	41,041	9,346	6,652	1,132,317
Not in labour force.....	188,205	70,439	19,382	11,472	9,267	20,199	19,173	38,273	56,621	94,419	339,244
Total.....	1,304,523	174,315	171,665	318,275	255,206	205,967	99,781	79,314	65,967	101,071	1,471,561
UNEMP. RATE.....	5.155	16.004	8.068	3.519	3.109	4.096	2.299	1.777	2.166	.000	5.100
PARTIC RATE.....	85.573	59.591	84.710	96.396	96.369	90.193	80.785	51.745	14.168	6.582	76.947

See footnotes at end of table.

A2



HUR100 TABLE A1 : ALL PERSONS AGED 15 YEARS AND OVER IN JUNE 1982 BY STATE \* AREA \* SEX \* AGE \*  
 MARITAL STATUS \* LABOUR FORCE STATUS, ON 1981 CENSUS BENCHMARKS-Continued

Vic., Total, Females

	15-64 years	15-19 years	20-24 years	25-34 years	35-44 years	45-54 years	55-59 years	60-64 years	65-69 years	70 years and over	Total
<b>MARRIED</b>											
EMPLOYED TOTAL.....	371,287	1,922	35,342	122,909	115,341	72,190	18,887	4,696	1,308	680	373,275
FT.....	209,974	1,265	29,196	68,909	57,613	41,250	9,638	2,105	427	227	210,628
PT.....	161,312	657	6,147	54,000	57,728	30,940	9,249	2,591	882	452	162,646
UNEMP. TOTAL.....	21,637	802	3,007	6,495	6,163	4,019	1,144	..	..	..	21,637
FT.....	12,246	404	1,653	3,750	2,762	2,954	724	..	..	..	12,246
PT.....	9,390	404	1,355	2,745	3,401	1,065	420	..	..	..	9,390
In labour force....	392,923	2,730	38,349	129,404	121,504	76,209	20,031	4,696	1,308	680	394,911
Not in labour force.....	432,110	2,851	26,555	122,372	89,385	82,302	53,982	54,663	40,699	46,433	519,243
Total.....	825,033	5,581	64,905	251,776	210,889	158,511	74,013	59,359	42,008	47,113	914,154
UNEMP. RATE .....	5.507	29.599	7.842	5.019	5.072	5.274	5.713	.000	.000	.000	5.479
PARTIC RATE.....	47.625	48.913	59.086	51.396	57.615	48.078	27.064	7.911	3.115	1.443	43.200
<b>NOT MARRIED</b>											
EMPLOYED TOTAL.....	259,049	75,654	79,906	48,368	21,868	23,577	7,084	2,591	1,963	2,491	263,503
FT.....	208,730	51,247	70,214	42,543	18,067	19,306	5,699	1,654	882	452	210,064
PT.....	50,319	24,408	9,692	5,825	3,801	4,271	1,386	937	1,081	2,039	53,439
UNEMP. TOTAL.....	35,225	17,634	7,192	6,935	1,282	1,700	483	..	..	..	35,225
FT.....	26,547	13,185	5,925	5,276	1,066	855	241	..	..	..	26,547
PT.....	8,679	4,449	1,267	1,659	216	846	241	..	..	..	8,679
In labour force....	294,275	93,288	87,098	55,303	23,150	25,278	7,567	2,591	1,963	2,491	298,729
Not in labour force.....	179,357	70,029	19,569	15,135	15,756	14,398	19,104	25,365	32,797	109,476	321,629
Total.....	473,632	163,317	106,667	70,438	38,906	39,676	26,671	27,956	34,759	111,967	620,358
UNEMP. RATE .....	11.970	18.902	8.257	12.540	5.537	6.727	6.379	.000	.000	.000	11.792
PARTIC RATE.....	62.132	57.121	81.654	78.513	59.503	63.710	28.371	9.268	5.646	2.225	48.154
<b>TOTAL</b>											
EMPLOYED TOTAL.....	630,336	77,576	115,248	171,277	137,209	95,767	25,971	7,287	3,271	3,171	636,778
FT.....	418,704	52,511	99,409	111,452	75,680	60,556	15,337	3,759	1,308	680	420,692
PT.....	211,632	25,065	15,839	59,825	61,529	35,211	10,634	3,528	1,963	2,491	216,085
UNEMP. TOTAL.....	56,862	18,442	10,199	13,429	7,445	5,719	1,627	..	..	..	56,862
FT.....	38,793	13,589	7,577	9,026	3,827	3,808	965	..	..	..	38,793
PT.....	18,069	4,853	2,622	4,404	3,618	1,911	662	..	..	..	18,069
In labour force....	687,198	96,018	125,448	184,707	144,654	101,487	27,598	7,287	3,271	3,171	693,640
Not in labour force.....	611,467	72,880	46,124	137,507	105,141	96,700	73,086	80,028	73,496	155,909	840,872
Total.....	1,298,665	168,898	171,572	322,214	249,795	198,187	100,684	87,315	76,767	159,080	1,534,512
UNEMP. RATE .....	8.274	19.207	8.130	7.271	5.147	5.636	5.896	.000	.000	.000	8.198
PARTIC RATE.....	52.916	56.849	73.117	57.324	57.909	51.207	27.410	8.346	4.261	1.993	45.203

See footnotes at end of table.

HUR100 TABLE A1 : ALL PERSONS AGED 15 YEARS AND OVER IN JUNE 1982 BY STATE \* AREA \* SEX \* AGE \*  
 MARITAL STATUS \* LABOUR FORCE STATUS, ON 1981 CENSUS BENCHMARKS-Continued

Vic., Total, Persons

	15-64 years	15-19 years	20-24 years	25-34 years	35-44 years	45-54 years	55-59 years	60-64 years	65-69 years	70 years and over	Total
<b>MARRIED</b>											
EMPLOYED TOTAL.....	1,092,494	2,601	66,372	339,731	325,967	232,560	86,090	39,173	8,669	4,896	1,106,059
FT.....	909,574	1,944	58,957	279,931	265,022	197,502	73,306	32,913	5,793	2,228	917,595
PT.....	182,920	657	7,415	59,800	60,946	35,058	12,784	6,260	2,876	2,668	188,463
UNEMP. TOTAL.....	40,331	808	3,479	11,183	12,006	9,625	2,752	479	202	..	40,534
FT.....	30,079	404	1,904	8,213	8,604	8,559	1,915	479	..	..	30,079
PT.....	10,252	404	1,575	2,969	3,401	1,065	837	..	202	..	10,455
In labour force...	1,132,825	3,409	69,851	350,914	337,973	242,185	88,842	39,652	8,871	4,896	1,146,592
Not in labour force.....	501,717	2,851	27,922	125,951	95,024	94,412	68,957	86,600	86,308	112,714	700,739
Total.....	1,634,543	6,260	97,773	476,865	432,997	336,597	157,799	126,252	95,179	117,610	1,847,332
UNEMP. RATE .....	3.560	23.702	4.981	3.187	3.552	3.974	3.098	1.208	2.282	.000	3.535
PARTIC RATE.....	69.305	54.456	71.442	73.588	78.054	71.951	56.301	31.407	9.320	4.163	62.067
<b>NOT MARRIED</b>											
EMPLOYED TOTAL.....	596,614	162,226	188,873	127,552	49,536	41,365	18,636	8,426	3,746	4,927	605,288
FT.....	509,648	118,261	171,569	117,868	43,917	35,197	16,305	6,531	2,268	1,782	513,698
PT.....	86,967	43,966	17,304	9,684	5,619	6,168	2,331	1,895	1,478	3,145	91,590
UNEMP. TOTAL.....	74,077	34,258	19,007	13,044	3,085	3,704	728	250	..	..	74,077
FT.....	59,672	26,066	16,424	10,718	2,868	2,859	487	250	..	..	59,672
PT.....	14,404	8,192	2,583	2,326	216	846	241	..	..	..	14,404
In labour force...	670,691	196,485	207,880	140,596	52,621	45,069	19,364	8,676	3,746	4,927	679,364
Not in labour force.....	297,954	140,468	37,584	23,028	19,383	22,488	23,302	31,701	43,809	137,614	479,377
Total.....	968,645	336,953	245,464	163,624	72,004	67,557	42,666	40,377	47,555	142,541	1,158,741
UNEMP. RATE .....	11.045	17.436	9.143	9.278	5.862	8.219	3.761	2.886	.000	.000	10.904
PARTIC RATE.....	69.240	58.312	84.689	85.926	73.081	66.713	45.385	21.488	7.878	3.457	58.630
<b>TOTAL</b>											
EMPLOYED TOTAL.....	1,689,108	164,827	255,245	467,283	375,503	273,925	104,725	47,598	12,415	9,823	1,711,346
FT.....	1,419,222	120,205	230,526	397,799	308,939	232,699	89,610	39,444	8,061	4,010	1,431,293
PT.....	269,887	44,623	24,720	69,484	66,565	41,226	15,115	8,154	4,354	5,813	280,053
UNEMP. TOTAL.....	114,408	35,066	22,486	24,227	15,090	13,329	3,480	729	202	..	114,610
FT.....	89,751	26,470	18,328	18,931	11,473	11,418	2,402	729	..	..	89,751
PT.....	24,657	8,596	4,158	5,296	3,618	1,911	1,079	..	202	..	24,859
In labour force...	1,803,516	199,894	277,731	491,510	390,594	287,254	108,206	48,328	12,617	9,823	1,825,957
Not in labour force.....	799,672	143,319	65,506	148,979	114,407	116,900	92,259	118,301	130,117	250,328	1,180,116
Total.....	2,603,188	343,213	343,237	640,489	505,001	404,154	200,465	166,629	142,734	260,151	3,006,073
UNEMP. RATE .....	6.344	17.543	8.096	4.929	3.863	4.640	3.216	1.509	1.605	.000	6.277
PARTIC RATE.....	69.281	58.242	80.915	76.740	77.345	71.075	53.977	29.003	8.840	3.776	60.742

See footnotes at end of table.

HUR100 TABLE A1 : ALL PERSONS AGED 15 YEARS AND OVER IN JUNE 1982 BY STATE \* AREA \* SEX \* AGE \*  
 MARITAL STATUS \* LABOUR FORCE STATUS, ON 1981 CENSUS BENCHMARKS-Continued

Old. Metropolitan. Males

	15-64 years	15-19 years	20-24 years	25-34 years	35-44 years	45-54 years	55-59 years	60-64 years	65-69 years	70 years and over	Total
<b>MARRIED</b>											
EMPLOYED TOTAL.....	190,963	344	11,074	59,188	54,348	40,186	17,869	7,955	1,750	622	193,336
FT.....	185,594	344	10,771	57,523	53,069	39,431	17,715	6,741	1,591	467	187,651
PT.....	5,369	..	303	1,665	1,279	755	154	1,213	159	156	5,684
UNEMP. TOTAL.....	5,576	..	635	1,520	1,335	1,065	616	404	..	..	5,576
FT.....	5,421	..	635	1,520	1,181	1,065	616	404	..	..	5,421
PT.....	155	..	..	..	155	..	..	..	..	..	155
In labour force...	196,539	344	11,709	60,708	55,683	41,251	18,486	8,359	1,750	622	198,911
Not in labour force.....	18,665	..	..	1,681	1,814	2,748	3,389	9,033	12,247	18,830	49,742
Total.....	215,204	344	11,709	62,388	57,497	43,999	21,875	17,392	13,997	19,452	248,653
UNEMP. RATE .....	2.837	.000	5.424	2.504	2.398	2.581	3.333	4.839	.000	.000	2.803
PARTIC RATE.....	91.327	100.000	100.000	97.306	96.846	93.753	84.507	48.062	12.500	3.200	79.996
<b>NOT MARRIED</b>											
EMPLOYED TOTAL.....	99,374	26,453	29,169	23,791	9,699	6,487	2,157	1,618	477	311	100,163
FT.....	87,475	19,286	26,687	22,281	9,545	6,190	2,003	1,483	159	..	87,634
PT.....	11,899	7,167	2,482	1,510	155	297	154	135	318	311	12,528
UNEMP. TOTAL.....	7,783	3,253	1,957	1,520	436	310	308	..	..	..	7,783
FT.....	6,467	2,290	1,774	1,350	436	310	308	..	..	..	6,467
PT.....	1,317	963	183	171	..	..	..	..	..	..	1,317
In labour force...	107,158	29,705	31,126	25,311	10,135	6,797	2,465	1,618	477	311	107,946
Not in labour force.....	36,733	18,427	6,391	2,032	2,896	2,018	2,003	2,966	3,022	7,158	46,913
Total.....	143,890	48,133	37,517	27,344	13,030	8,815	4,467	4,584	3,499	7,470	154,859
UNEMP. RATE .....	7.263	10.950	6.287	6.006	4.299	4.554	12.500	.000	.000	.000	7.210
PARTIC RATE.....	74.472	61.715	82.966	92.568	77.779	77.107	55.172	35.294	13.636	4.167	69.706
<b>TOTAL</b>											
EMPLOYED TOTAL.....	290,338	26,797	40,243	82,979	64,047	46,673	20,026	9,572	2,227	934	293,498
FT.....	273,069	19,630	37,459	79,804	62,613	45,621	19,718	8,224	1,750	467	275,285
PT.....	17,269	7,167	2,785	3,175	1,434	1,052	308	1,348	477	467	18,213
UNEMP. TOTAL.....	13,359	3,253	2,592	3,040	1,771	1,374	924	404	..	..	13,359
FT.....	11,888	2,290	2,409	2,870	1,616	1,374	924	404	..	..	11,883
PT.....	1,471	963	183	171	155	..	..	..	..	..	1,471
In labour force...	303,697	30,050	42,835	86,019	65,818	48,048	20,950	9,977	2,227	934	306,857
Not in labour force.....	55,397	18,427	6,391	3,713	4,709	4,766	5,392	11,999	15,269	25,988	96,655
Total.....	359,094	48,477	49,226	89,732	70,527	52,814	26,342	21,976	17,496	26,922	403,512
UNEMP. RATE .....	4.399	10.825	6.051	3.535	2.691	2.860	4.412	4.054	.000	.000	4.354
PARTIC RATE.....	84.573	61.987	87.018	95.862	93.323	90.975	79.532	45.399	12.727	3.468	76.047

See footnotes at end of table.

HUR100  
MARITAL

S.A., T

MARRIED

EMPL

FT...

PT...

UNEMP

FT...

PT...

In l

Not

f

Total

UNEMP

PART

NOT MARR

EMPL

FT...

PT...

UNEMP

FT...

PT...

In l

Not

f

Total

UNEMP

PART

TOTAL

EMPL

FT..

PT..

UNEMP

FT..

PT..

In l

Not

f

Total

UNEMP

PART

HUR100 TABLE A1 : ALL PERSONS AGED 15 YEARS AND OVER IN JUNE 1982 BY STATE \* AREA \* SEX \* AGE \* MARITAL STATUS \* LABOUR FORCE STATUS, ON 1981 CENSUS BENCHMARKS-Continued

Qld, Metropolitan, Females

	15-64 years	15-19 years	20-24 years	25-34 years	35-44 years	45-54 years	55-59 years	60-64 years	65-69 years	70 years and over	Total
<b>MARRIED</b>											
EMPLOYED TOTAL.....	95,413	1,425	10,272	29,080	31,512	17,866	3,354	1,904	306	..	95,719
FT.....	52,691	1,109	8,355	14,779	15,391	10,612	1,419	1,025	153	..	52,843
PT.....	42,722	317	1,917	14,301	16,121	7,253	1,935	879	153	..	42,875
UNEMP.TOTAL.....	6,223	310	2,073	1,992	1,399	448	..	..	..	..	6,223
FT.....	4,611	310	1,600	1,431	979	291	..	..	..	..	4,611
PT.....	1,612	..	473	561	421	157	..	..	..	..	1,612
In labour force...	101,636	1,735	12,345	31,072	32,911	18,314	3,354	1,904	306	..	101,941
Not in labour force.....	127,468	1,389	11,627	37,948	25,066	23,695	14,707	13,037	9,172	11,781	148,421
Total.....	229,104	3,125	23,972	69,020	57,977	42,009	18,061	14,942	9,478	11,781	250,363
UNEMP. RATE .....	6.123	17.861	16.793	6.412	4.252	2.449	.000	.000	.000	(1)	6.104
PARTIC RATE.....	44.362	55.535	51.498	45.019	56.766	43.596	18.571	12.745	3.226	.000	40.718
<b>NOT MARRIED</b>											
EMPLOYED TOTAL.....	78,204	25,722	19,837	14,936	7,030	6,246	2,967	1,465	459	149	78,812
FT.....	62,909	18,380	18,189	12,527	5,348	5,082	2,064	1,318	153	149	63,211
PT.....	15,295	7,342	1,648	2,409	1,682	1,164	903	146	306	..	15,601
UNEMP.TOTAL.....	8,060	3,863	2,122	1,654	421	..	..	..	..	..	8,060
FT.....	6,261	2,493	1,990	1,503	277	..	..	..	..	..	6,261
PT.....	1,798	1,370	132	151	14	..	..	..	..	..	1,798
In labour force...	86,264	29,585	21,959	16,590	7,451	6,246	2,967	1,465	459	149	86,872
Not in labour force.....	50,469	16,215	5,148	6,574	4,352	4,429	5,547	8,203	11,159	32,211	93,840
Total.....	136,733	45,800	27,107	23,164	11,803	10,675	8,514	9,668	11,618	32,360	180,711
UNEMP. RATE .....	9.343	13.057	9.664	9.971	5.645	.000	.000	.000	.000	.000	9.278
PARTIC RATE.....	63.089	64.596	81.008	71.620	63.127	58.512	34.848	15.152	3.947	.461	48.072
<b>TOTAL</b>											
EMPLOYED TOTAL.....	173,617	27,148	30,109	44,016	38,542	24,112	6,321	3,369	764	149	174,530
FT.....	115,600	19,489	26,544	27,306	20,739	15,694	3,483	2,344	306	149	116,055
PT.....	58,017	7,658	3,565	16,710	17,303	8,418	2,838	1,025	459	..	58,476
UNEMP.TOTAL.....	14,283	4,173	4,195	3,646	1,820	448	..	..	..	..	14,283
FT.....	10,872	2,803	3,591	2,934	1,253	291	..	..	..	..	10,872
PT.....	3,410	1,370	604	712	567	157	..	..	..	..	3,410
In labour force...	187,900	31,320	34,304	47,662	40,362	24,560	6,321	3,369	764	149	188,813
Not in labour force.....	177,937	17,605	16,775	44,522	29,418	28,124	20,254	21,241	20,332	43,992	242,261
Total.....	365,837	48,925	51,079	92,184	69,780	52,684	26,575	24,610	21,096	44,141	431,074
UNEMP. RATE .....	7.601	13.323	12.229	7.650	4.509	1.826	.000	.000	.000	.000	7.564
PARTIC RATE.....	51.362	64.017	67.159	51.703	57.842	46.618	23.786	13.690	3.623	.338	43.801

See footnotes at end of table.

MARRIED

EMPLO

FT...

PT...

UNEMP

FT...

PT...

In la

Not i

fo

Total

UNEMP

PARTI

NOT MAR

EMPLO

FT...

PT...

UNEMP

FT...

PT...

In la

Not i

fo

Total

UNEMP

PARTI

TOTAL

EMPLO

FT...

PT...

UNEMP

FT...

PT...

In la

Not i

fo

Total

UNEMP

PARTI

See fo

HUR100 TABLE A1 : ALL PERSONS AGED 15 YEARS AND OVER IN JUNE 1982 BY STATE \* AREA \* SEX \* AGE \*  
 MARITAL STATUS \* LABOUR FORCE STATUS, ON 1981 CENSUS BENCHMARKS-Continued

Qld. Metropolitan, Persons

	15-64 years	15-19 years	20-24 years	25-34 years	35-44 years	45-54 years	55-59 years	60-64 years	65-69 years	70 years and over	Total
<b>MARRIED</b>											
EMPLOYED TOTAL.....	286,376	1,770	21,345	88,267	85,860	58,052	21,224	9,859	2,055	622	289,054
FT.....	238,284	1,453	19,126	72,301	68,460	50,043	19,134	7,767	1,743	467	240,495
PT.....	48,092	317	2,219	15,966	17,400	8,008	2,089	2,092	312	156	48,559
UNEMP. TOTAL.....	11,799	310	2,708	3,512	2,734	1,513	616	404	..	..	11,799
FT.....	10,032	310	2,236	2,951	2,159	1,356	616	404	..	..	10,032
PT.....	1,767	..	473	561	575	157	..	..	..	..	1,767
In labour force...	298,175	2,080	24,054	91,780	88,594	59,565	21,840	10,263	2,055	622	300,853
Not in labour force.....	146,133	1,389	11,627	39,628	26,879	26,443	18,096	22,071	21,419	30,611	198,163
Total.....	444,308	3,469	35,680	131,408	115,473	86,008	39,935	32,334	23,475	31,233	499,016
UNEMP. RATE .....	3.957	14.905	11.259	3.827	3.086	2.540	2.821	3.941	.000	.000	3.922
PARTIC RATE.....	67.110	59.947	67.414	69.843	76.723	69.255	54.688	31.742	8.756	1.993	60.289
<b>NOT MARRIED</b>											
EMPLOYED TOTAL.....	177,578	52,175	49,006	38,727	16,730	12,734	5,124	3,083	936	460	178,974
FT.....	150,384	37,666	44,877	34,809	14,893	11,272	4,067	2,801	312	149	150,845
PT.....	27,194	14,508	4,130	3,919	1,837	1,461	1,057	281	624	311	28,129
UNEMP. TOTAL.....	15,843	7,116	4,079	3,174	856	310	308	..	..	..	15,843
FT.....	12,728	4,783	3,764	2,853	710	310	308	..	..	..	12,728
PT.....	3,115	2,333	315	322	146	..	..	..	..	..	3,115
In labour force...	193,421	59,290	53,086	41,902	17,586	13,043	5,432	3,083	936	460	194,818
Not in labour force.....	87,202	34,643	11,539	8,606	7,248	6,447	7,550	11,169	14,182	39,369	140,753
Total.....	280,623	93,933	64,625	50,508	24,834	19,490	12,982	14,252	15,117	39,830	335,570
UNEMP. RATE .....	8.191	12.001	7.684	7.576	4.870	2.373	5.672	.000	.000	.000	8.132
PARTIC RATE.....	68.926	63.120	82.145	82.961	70.815	66.922	41.843	21.630	6.190	1.156	58.056
<b>TOTAL</b>											
EMPLOYED TOTAL.....	463,955	53,944	70,352	126,995	102,589	70,785	26,347	12,942	2,991	1,083	468,029
FT.....	388,669	39,119	64,003	107,110	83,352	61,315	23,201	10,568	2,055	616	391,340
PT.....	75,286	14,825	6,349	19,885	19,237	9,470	3,146	2,374	936	467	76,688
UNEMP. TOTAL.....	27,642	7,426	6,787	6,687	3,591	1,823	924	404	..	..	27,642
FT.....	22,760	5,093	6,000	5,804	2,870	1,665	924	404	..	..	22,760
PT.....	4,882	2,333	787	883	721	157	..	..	..	..	4,882
In labour force...	491,597	61,370	77,139	133,681	106,180	72,608	27,272	13,346	2,991	1,083	495,670
Not in labour force.....	233,335	36,032	23,166	48,235	34,127	32,890	25,645	33,240	35,601	69,980	338,916
Total.....	724,931	97,402	100,305	181,916	140,307	105,498	52,917	46,586	38,592	71,063	834,586
UNEMP. RATE .....	5.623	12.100	8.799	5.002	3.382	2.510	3.389	3.031	.000	.000	5.577
PARTIC RATE.....	67.813	63.007	76.905	73.485	75.677	68.824	51.537	28.648	7.751	1.524	59.391

See footnotes at end of table.

HUR100 TABLE A1 : ALL PERSONS AGED 15 YEARS AND OVER IN JUNE 1982 BY STATE \* AREA \* SEX \* AGE \*  
 MARITAL STATUS \* LABOUR FORCE STATUS, ON 1981 CENSUS BENCHMARKS-Continued

Gld, Extra-metropolitan, Males

	15-64 years	15-19 years	20-24 years	25-34 years	35-44 years	45-54 years	55-59 years	60-64 years	65-69 years	70 years and over	Total
<b>MARRIED</b>											
EMPLOYED TOTAL.....	229,760	528	15,830	72,502	67,055	46,489	18,819	8,537	2,834	1,844	234,438
FT.....	224,288	528	15,517	71,877	66,248	45,056	17,828	7,234	2,126	851	227,265
PT.....	5,472		313	625	808	1,433	990	1,302	709	993	7,174
UNEMP. TOTAL.....	7,015	176	495	2,188	1,808	1,089	825	434	142		7,157
FT.....	6,839		495	2,188	1,808	1,089	825	434			6,839
PT.....	176	176							142		318
In labour force...	236,775	705	16,326	74,690	68,863	47,578	19,644	8,971	2,976	1,844	241,595
Not in labour force.....	27,572	176	182	1,819	2,193	4,793	4,952	13,456	15,305	23,973	66,850
Total.....	264,347	881	16,508	76,509	71,056	52,370	24,597	22,427	18,281	25,818	308,446
UNEMP. RATE .....	2.963	25.000	3.033	2.929	2.625	2.288	4.202	4.839	4.762	.000	2.962
PARTIC RATE.....	89.570	80.000	98.897	97.622	96.914	90.848	79.866	40.000	16.279	7.143	78.327
<b>NOT MARRIED</b>											
EMPLOYED TOTAL.....	110,014	32,576	31,820	22,546	9,283	8,028	3,302	2,460	850	851	111,715
FT.....	101,153	29,246	30,119	20,837	8,424	7,386	2,971	2,170	850	426	102,429
PT.....	8,861	3,330	1,701	1,710	859	642	330	289		426	9,287
UNEMP. TOTAL.....	10,605	2,836	4,366	1,766	649	822	165				10,605
FT.....	9,693	2,272	4,184	1,600	649	822	165				9,693
PT.....	912	564	182	166							912
In labour force...	120,619	35,412	36,186	24,312	9,932	8,850	3,467	2,460	850	851	122,320
Not in labour force.....	36,170	19,592	4,045	3,641	2,544	2,506	1,816	2,026	3,826	8,511	48,507
Total.....	156,788	55,003	40,231	27,953	12,476	11,357	5,282	4,485	4,677	9,362	170,827
UNEMP. RATE .....	8.792	8.008	12.067	7.263	6.539	9.289	4.762	.000	.000	.000	8.670
PARTIC RATE.....	76.931	64.381	89.945	86.974	79.612	77.930	65.625	54.839	18.182	9.091	71.605
<b>TOTAL</b>											
EMPLOYED TOTAL.....	339,774	33,104	47,650	95,048	76,338	54,517	22,120	10,996	3,685	2,695	346,154
FT.....	325,441	29,774	45,636	92,713	74,671	52,441	20,800	9,405	2,976	1,277	329,693
PT.....	14,333	3,330	2,014	2,335	1,567	2,075	1,321	1,592	709	1,419	16,460
UNEMP. TOTAL.....	17,620	3,012	4,862	3,954	2,457	1,911	990	434	142		17,762
FT.....	16,532	2,272	4,679	3,788	2,457	1,911	990	434			16,532
PT.....	1,088	740	182	166					142		1,230
In labour force...	357,394	36,116	52,512	99,002	78,796	56,428	23,111	11,430	3,826	2,695	363,915
Not in labour force.....	63,741	19,768	4,227	5,460	4,736	7,299	6,768	15,482	19,132	32,485	115,358
Total.....	421,135	55,884	56,739	104,462	83,532	63,727	29,879	26,912	22,958	35,180	479,273
UNEMP. RATE .....	4.930	8.340	9.258	3.993	3.118	3.386	4.286	3.797	3.704	.000	4.881
PARTIC RATE.....	84.864	64.627	92.549	94.773	94.330	88.546	77.348	42.473	16.667	7.661	75.931

See footnotes at end of table.

MARRIED

EMPLOYED

FT.....

PT.....

UNEMP.

FT.....

PT.....

In lab

Not in

for

Total.

UNEMP.

PARTIC

NOT MARRIED

EMPLOYED

FT.....

PT.....

UNEMP.

FT.....

PT.....

In lab

Not in

for

Total.

UNEMP.

PARTIC

TOTAL

EMPLOYED

FT.....

PT.....

UNEMP.

FT.....

PT.....

In lab

Not in

for

Total.

UNEMP.

PARTIC

See foot

HUR100 TABLE A1 : ALL PERSONS AGED 15 YEARS AND OVER IN JUNE 1982 BY STATE \* AREA \* SEX \* AGE \*  
 MARITAL STATUS \* LABOUR FORCE STATUS, ON 1981 CENSUS BENCHMARKS-Continued

Qlo. Extra-metropolitan, Females

	15-64 years	15-19 years	20-24 years	25-34 years	35-44 years	45-54 years	55-59 years	60-64 years	65-69 years	70 years and over	Total
<b>MARRIED</b>											
EMPLOYED TOTAL.....	111,166	1,573	13,979	32,904	35,945	20,565	4,887	1,313	551	293	112,010
FT.....	58,791	1,287	10,695	15,423	17,819	10,520	2,522	525	551	..	59,343
PT.....	52,374	286	3,284	17,482	18,126	10,045	2,365	788	..	293	52,668
UNEMP. TOTAL.....	7,409	480	2,081	2,341	1,250	1,256	..	..	..	..	7,409
FT.....	4,138	335	1,597	791	944	471	..	..	..	..	4,138
PT.....	3,270	144	485	1,550	306	785	..	..	..	..	3,270
In labour force...	118,574	2,053	16,060	35,245	37,195	21,821	4,887	1,313	551	293	119,419
Not in labour force.....	157,481	2,851	13,908	48,219	29,975	27,282	17,656	17,590	14,473	14,667	186,621
Total.....	276,055	4,904	29,968	83,465	67,170	49,104	22,543	18,902	15,025	14,960	306,040
UNEMP. RATE.....	6.248	23.365	12.960	6.642	3.361	5.757	.000	.000	.000	.000	6.204
PARTIC RATE.....	42.953	41.857	53.590	42.228	55.375	44.439	21.678	6.944	3.670	1.961	39.021
<b>NOT MARRIED</b>											
EMPLOYED TOTAL.....	63,893	26,080	16,974	7,251	5,647	4,710	2,049	1,181	827	587	65,306
FT.....	49,554	20,478	14,182	5,181	3,950	3,295	1,419	1,050	414	147	50,114
PT.....	14,339	5,602	2,793	2,070	1,697	1,415	631	131	414	440	15,192
UNEMP. TOTAL.....	11,859	6,072	2,968	1,908	754	158	..	..	..	..	11,859
FT.....	10,188	5,136	2,716	1,582	754	..	..	..	..	..	10,188
PT.....	1,671	936	252	325	..	158	..	..	..	..	1,671
In labour force...	75,751	32,152	19,942	9,158	6,401	4,868	2,049	1,181	827	587	77,165
Not in labour force.....	47,406	17,075	4,009	5,701	4,736	4,855	3,941	7,088	8,270	27,280	82,957
Total.....	123,158	49,227	23,952	14,859	11,137	9,722	5,990	8,270	9,097	27,867	160,122
UNEMP. RATE.....	15.655	18.886	14.883	20.829	11.772	3.236	.000	.000	.000	.000	15.368
PARTIC RATE.....	61.508	65.313	83.260	61.634	57.472	50.065	34.211	14.286	9.091	2.105	48.191
<b>TOTAL</b>											
EMPLOYED TOTAL.....	175,058	27,653	30,953	40,155	41,592	25,275	6,936	2,494	1,378	880	177,317
FT.....	108,345	21,765	24,876	20,603	21,769	13,815	3,941	1,575	965	147	109,457
PT.....	66,713	5,887	6,077	19,552	19,823	11,460	2,995	919	414	733	67,860
UNEMP. TOTAL.....	19,267	6,552	5,049	4,249	2,004	1,414	..	..	..	..	19,267
FT.....	14,326	5,471	4,313	2,374	1,697	471	..	..	..	..	14,326
PT.....	4,941	1,081	737	1,875	306	943	..	..	..	..	4,941
In labour force...	194,326	34,204	36,002	44,404	43,596	26,689	6,936	2,494	1,378	880	196,584
Not in labour force.....	204,887	19,927	17,918	53,920	34,711	32,137	21,597	24,678	22,744	41,947	269,578
Total.....	399,213	54,131	53,920	98,324	78,307	58,826	28,533	27,172	24,122	42,827	466,162
UNEMP. RATE.....	9.915	19.154	14.025	9.568	4.596	5.297	.000	.000	.000	.000	9.801
PARTIC RATE.....	48.677	63.188	66.770	45.161	55.673	45.369	24.309	9.179	5.714	2.055	42.171

See footnotes at end of table.

H2

HUR100 TA  
 MARITAL S

W.A., Met

MARRIED

EMPLOYE

FT.....

PT.....

UNEMP.T

FT.....

PT.....

In labo

Not in

forc

Total..

UNEMP.

PARTIC

NOT MARRI

EMPLOYE

FT.....

PT.....

UNEMP.T

FT.....

PT.....

In labo

Not in

forc

Total..

UNEMP.

PARTIC

TOTAL

EMPLOYE

FT.....

PT.....

UNEMP.T

FT.....

PT.....

In labo

Not in

forc

Total..

UNEMP.

PARTIC

See footr

HUR100 TABLE A1 : ALL PERSONS AGED 15 YEARS AND OVER IN JUNE 1982 BY STATE \* AREA \* SEX \* AGE \*  
 MARITAL STATUS \* LABOUR FORCE STATUS, ON 1981 CENSUS BENCHMARKS-Continued

Old, Extra-metropolitan, Persons

	15-64 years	15-19 years	20-24 years	25-34 years	35-44 years	45-54 years	55-59 years	60-64 years	65-69 years	70 years and over	Total
<b>MARRIED</b>											
EMPLOYED TOTAL.....	340,926	2,102	29,809	105,406	103,000	67,054	23,706	9,849	3,386	2,137	346,449
FT.....	283,079	1,816	26,211	87,299	84,067	55,576	20,351	7,759	2,677	851	286,608
PT.....	57,846	286	3,598	18,107	18,933	11,478	3,355	2,090	709	1,286	59,841
UNEMP. TOTAL.....	14,424	656	2,577	4,529	3,058	2,345	825	434	142	..	14,565
FT.....	10,977	335	2,092	2,979	2,752	1,560	825	434	..	..	10,977
PT.....	3,446	321	485	1,550	306	785	..	..	142	..	3,588
In labour force...	355,349	2,757	32,386	109,935	106,058	69,399	24,531	10,283	3,527	2,137	361,014
Not in labour force.....	185,053	3,028	14,090	50,038	32,168	32,075	22,608	31,046	29,779	38,640	253,471
Total.....	540,402	5,785	46,476	159,973	138,226	101,474	47,139	41,329	33,306	40,778	614,486
UNEMP. RATE .....	4.059	23.783	7.956	4.120	2.883	3.379	3.365	4.221	4.018	.000	4.035
PARTIC RATE.....	65.756	47.663	69.683	68.721	76.728	68.391	52.040	24.882	10.591	5.242	58.751
<b>NOT MARRIED</b>											
EMPLOYED TOTAL.....	173,907	58,655	48,794	29,797	14,930	12,738	5,351	3,641	1,677	1,438	177,022
FT.....	150,707	49,724	44,301	26,017	12,373	10,681	4,390	3,220	1,264	572	152,543
PT.....	23,200	8,931	4,493	3,780	2,557	2,057	961	421	414	866	24,479
UNEMP. TOTAL.....	22,464	8,908	7,334	3,673	1,403	980	165	..	..	..	22,464
FT.....	19,881	7,408	6,900	3,183	1,403	822	165	..	..	..	19,881
PT.....	2,583	1,500	434	491	..	158	..	..	..	..	2,583
In labour force...	196,370	67,563	56,128	33,470	16,333	13,718	5,516	3,641	1,677	1,438	199,485
Not in labour force.....	83,576	36,667	8,055	9,342	7,280	7,361	5,757	9,114	12,097	35,791	131,464
Total.....	279,946	104,230	64,183	42,813	23,613	21,079	11,273	12,755	13,774	37,229	330,949
UNEMP. RATE .....	11.439	13.185	13.067	10.975	8.590	7.141	2.993	.000	.000	.000	11.261
PARTIC RATE.....	70.146	64.821	87.450	78.179	69.170	65.078	48.931	28.546	12.177	3.362	60.277
<b>TOTAL</b>											
EMPLOYED TOTAL.....	514,832	60,757	78,603	135,203	117,930	79,792	29,057	13,490	5,063	3,575	523,471
FT.....	433,786	51,540	70,512	113,317	96,440	66,257	24,741	10,980	3,941	1,423	439,150
PT.....	81,046	9,217	8,091	21,887	21,490	13,535	4,316	2,510	1,122	2,152	84,320
UNEMP. TOTAL.....	36,887	9,564	9,911	8,202	4,461	3,325	990	434	142	..	37,029
FT.....	30,858	7,743	8,992	6,162	4,155	2,382	990	434	..	..	30,858
PT.....	6,029	1,821	919	2,041	306	943	..	..	142	..	6,171
In labour force...	551,719	70,321	88,514	143,406	122,391	83,117	30,047	13,924	5,205	3,575	560,499
Not in labour force.....	268,629	39,694	22,145	59,380	39,448	39,436	28,365	40,160	41,875	74,432	384,936
Total.....	820,348	110,015	110,659	202,786	161,839	122,553	58,412	54,084	47,080	78,007	945,435
UNEMP. RATE .....	6.686	13.600	11.197	5.720	3.645	4.000	3.296	3.117	2.723	.000	6.606
PARTIC RATE.....	67.254	63.919	79.988	70.718	75.625	67.821	51.440	25.746	11.055	4.583	59.285

See footnotes at end of table.

HUR100 TABLE A1 : ALL PERSONS AGED 15 YEARS AND OVER IN JUNE 1982 BY STATE \* AREA \* SEX \* AGE \*

HUR100 TABLE A1  
 MARITAL STATUS

W.A., Metropolitan

MARRIED

EMPLOYED

FT.....

PT.....

UNEMP. TOTAL

FT.....

PT.....

In labour force

Not in labour force

Total.....

UNEMP. RATE

PARTIC RATE

NOT MARRIED

EMPLOYED

FT.....

PT.....

UNEMP. TOTAL

FT.....

PT.....

In labour force

Not in labour force

Total.....

UNEMP. RATE

PARTIC RATE

TOTAL

EMPLOYED

FT.....

PT.....

UNEMP. TOTAL

FT.....

PT.....

In labour force

Not in labour force

Total.....

UNEMP. RATE

PARTIC RATE

See footnotes

HUR100 TABLE A1



HUR100 TABLE A1 : ALL PERSONS AGED 15 YEARS AND OVER IN JUNE 1982 BY STATE \* AREA \* SEX \* AGE \*  
 MARITAL STATUS \* LABOUR FORCE STATUS, ON 1981 CENSUS BENCHMARKS-Continued

Old. Total, Males

	15-64 years	15-19 years	20-24 years	25-34 years	35-44 years	45-54 years	55-59 years	60-64 years	65-69 years	70 years and over	Total
<b>MARRIED</b>											
EMPLOYED TOTAL.....	420,723	873	26,904	131,689	121,403	86,675	36,688	16,491	4,584	2,467	427,774
FT.....	409,882	873	26,288	129,399	119,316	84,487	35,544	13,976	3,716	1,318	414,916
PT.....	10,841	..	616	2,290	2,087	2,188	1,145	2,516	868	1,149	12,858
UNEMP. TOTAL.....	12,591	176	1,130	3,708	3,143	2,153	1,442	839	142	..	12,733
FT.....	12,260	..	1,130	3,708	2,988	2,153	1,442	839	..	..	12,260
PT.....	331	176	..	..	155	..	..	..	142	..	472
In labour force...	433,314	1,049	28,034	135,397	124,546	88,828	38,130	17,330	4,726	2,467	440,507
Not in labour force.....	46,236	176	182	3,500	4,006	7,541	8,341	22,489	27,553	42,803	116,592
Total.....	479,551	1,225	28,216	138,897	128,552	96,370	46,471	39,819	32,278	45,270	557,099
UNEMP. RATE .....	2.906	16.794	4.032	2.739	2.523	2.424	3.781	4.839	2.999	.000	2.890
PARTIC RATE.....	90.358	85.621	99.354	97.480	96.883	92.175	82.050	43.521	14.640	5.449	79.072
<b>NOT MARRIED</b>											
EMPLOYED TOTAL.....	209,388	59,028	60,989	46,338	18,982	14,515	5,458	4,078	1,327	1,162	211,878
FT.....	188,628	48,532	56,806	43,118	17,968	13,576	4,974	3,653	1,009	426	190,063
PT.....	20,760	10,496	4,183	3,220	1,014	939	484	424	318	737	21,815
UNEMP. TOTAL.....	18,388	5,089	6,323	3,286	1,085	1,132	473	..	..	..	18,388
FT.....	16,160	4,562	5,958	2,950	1,085	1,132	473	..	..	..	16,160
PT.....	2,229	1,527	365	336	..	..	..	..	..	..	2,229
In labour force...	227,776	65,117	67,313	49,624	20,067	15,647	5,931	4,078	1,327	1,162	230,266
Not in labour force.....	72,902	38,019	10,436	5,673	5,439	4,524	3,818	4,992	6,848	15,670	95,420
Total.....	300,678	103,136	77,749	55,297	25,506	20,171	9,750	9,069	8,176	16,832	325,686
UNEMP. RATE .....	8.073	9.350	9.394	6.622	5.408	7.232	7.977	.000	.000	.000	7.986
PARTIC RATE.....	75.754	63.137	86.577	89.740	78.676	77.570	60.836	44.960	16.236	6.906	70.702
<b>TOTAL</b>											
EMPLOYED TOTAL.....	630,112	59,901	87,893	178,027	140,385	101,190	42,146	20,569	5,911	3,629	639,652
FT.....	598,510	49,405	83,094	172,517	137,285	98,063	40,518	17,629	4,726	1,744	604,979
PT.....	31,602	10,496	4,799	5,510	3,101	3,128	1,629	2,940	1,186	1,885	34,673
UNEMP. TOTAL.....	30,979	6,265	7,454	6,994	4,228	3,285	1,915	839	142	..	31,121
FT.....	28,420	4,562	7,088	6,658	4,074	3,285	1,915	839	..	..	28,420
PT.....	2,559	1,703	365	336	155	..	..	..	142	..	2,701
In labour force...	661,091	66,166	95,347	185,021	144,613	104,475	44,061	21,407	6,053	3,629	670,773
Not in labour force.....	119,138	38,195	10,618	9,173	9,446	12,066	12,160	27,481	34,401	58,473	212,012
Total.....	780,229	104,361	105,965	194,194	154,059	116,541	56,221	48,888	40,454	62,102	882,785
UNEMP. RATE .....	4.686	9.468	7.818	3.780	2.924	3.144	4.346	3.917	2.341	.000	4.640
PARTIC RATE.....	84.730	63.401	89.980	95.276	93.869	89.647	78.371	43.788	14.963	5.844	75.984

See footnotes at end of table.

HUR100 TAB  
 MARITAL ST

W.A.. Extr

MARRIED

EMPLOYED

FT.....

PT.....

UNEMP. TO

FT.....

PT.....

In labour

Not in l

force

Total...

UNEMP. R

PARTIC R

NOT MARRIE

EMPLOYED

FT.....

PT.....

UNEMP. TO

FT.....

PT.....

In labour

Not in l

force

Total...

UNEMP. R

PARTIC R

TOTAL

EMPLOYED

FT.....

PT.....

UNEMP. TO

FT.....

PT.....

In labour

Not in l

force

Total...

UNEMP. R

PARTIC R

See footno

HUR100 TABLE A1 : ALL PERSONS AGED 15 YEARS AND OVER IN JUNE 1982 BY STATE \* AREA \* SEX \* AGE \*

HUR100 TAB  
 MARITAL ST

HUR100 TABLE A1 : ALL PERSONS AGED 15 YEARS AND OVER IN JUNE 1982 BY STATE \* AREA \* SEX \* AGE \*  
 MARITAL STATUS \* LABOUR FORCE STATUS, ON 1981 CENSUS BENCHMARKS-Continued

Old. Total. Females

	15-64 years	15-19 years	20-24 years	25-34 years	35-44 years	45-54 years	55-59 years	60-64 years	65-69 years	70 years and over	Total
<b>MARRIED</b>											
EMPLOYED TOTAL.....	206,579	2,999	24,251	61,984	67,457	38,431	8,241	3,217	857	293	207,729
FT.....	111,482	2,396	19,049	30,202	33,210	21,132	3,941	1,550	704	..	112,186
PT.....	95,097	602	5,201	31,782	34,246	17,298	4,300	1,667	153	293	95,543
UNEMP. TOTAL.....	13,631	790	4,154	4,333	2,650	1,705	..	..	..	..	13,631
FT.....	8,749	645	3,197	2,222	1,923	762	..	..	..	..	8,749
PT.....	4,882	144	957	2,111	727	942	..	..	..	..	4,882
In labour force....	220,210	3,788	28,405	66,317	70,106	40,135	8,241	3,217	857	293	221,361
Not in labour force.....	284,949	4,241	25,535	86,167	55,040	50,977	32,362	30,627	23,645	26,448	335,042
Total.....	505,159	8,029	53,940	152,484	125,147	91,112	40,603	33,844	24,502	26,741	556,403
UNEMP. RATE .....	6.190	20.844	14.626	6.534	3.779	4.247	.000	.000	.000	.000	6.158
PARTIC RATE.....	43.592	47.180	52.660	43.491	56.019	44.050	20.296	9.505	3.498	1.097	39.784
<b>NOT MARRIED</b>											
EMPLOYED TOTAL.....	142,097	51,802	36,811	22,187	12,678	10,956	5,016	2,646	1,286	736	144,118
FT.....	112,463	38,858	32,371	17,708	9,298	8,377	3,483	2,369	566	296	113,325
PT.....	29,634	12,943	4,440	4,479	3,380	2,579	1,534	278	719	440	30,793
UNEMP. TOTAL.....	19,918	9,935	5,090	3,562	1,174	158	..	..	..	..	19,918
FT.....	16,449	7,629	4,706	3,086	1,028	..	..	..	..	..	16,449
PT.....	3,469	2,306	384	476	146	158	..	..	..	..	3,469
In labour force....	162,015	61,737	41,901	25,749	13,852	11,114	5,016	2,646	1,286	736	164,037
Not in labour force.....	97,875	33,290	9,158	12,275	9,089	9,284	9,488	15,292	19,430	59,491	176,796
Total.....	259,891	95,027	51,059	38,024	22,940	20,398	14,505	17,938	20,716	60,227	340,833
UNEMP. RATE .....	12.294	16.092	12.148	13.833	8.477	1.417	.000	.000	.000	.000	12.143
PARTIC RATE.....	62.340	64.968	82.064	67.717	60.382	54.486	34.585	14.752	6.206	1.222	48.128
<b>TOTAL</b>											
EMPLOYED TOTAL.....	348,675	54,800	61,062	84,171	80,134	49,387	13,257	5,863	2,143	1,029	351,847
FT.....	223,945	41,255	51,420	47,910	42,508	29,509	7,424	3,919	1,271	296	225,512
PT.....	124,730	13,546	9,642	36,261	37,626	19,878	5,833	1,944	872	733	126,336
UNEMP. TOTAL.....	33,550	10,725	9,245	7,895	3,824	1,862	..	..	..	..	33,550
FT.....	25,198	8,274	7,903	5,308	2,951	762	..	..	..	..	25,198
PT.....	8,352	2,451	1,341	2,587	873	1,100	..	..	..	..	8,352
In labour force....	382,225	65,525	70,306	92,066	83,958	51,249	13,257	5,863	2,143	1,029	385,397
Not in labour force.....	382,825	37,531	34,693	98,442	64,129	60,261	41,851	45,919	43,075	85,939	511,839
Total.....	765,050	103,056	104,999	190,508	148,087	111,510	55,108	51,782	45,218	86,968	897,236
UNEMP. RATE .....	8.778	16.367	13.149	8.575	4.554	3.634	.000	.000	.000	.000	8.705
PARTIC RATE.....	49.961	63.582	66.959	48.327	56.695	45.959	24.057	11.323	4.739	1.183	42.954

See footnotes at end of table.

K2

HUR100 TABL  
 MARITAL STA

W.A., Extra

MARRIED

EMPLOYED

FT.....

PT.....

UNEMP. TOT

FT.....

PT.....

In labour

Not in la

force.

Total...

UNEMP. RA

PARTIC RA

NOT MARRIED

EMPLOYED

FT.....

PT.....

UNEMP. TOT

FT.....

PT.....

In labour

Not in la

force.

Total...

UNEMP. RA

PARTIC RA

TOTAL

EMPLOYED

FT.....

PT.....

UNEMP. TO

FT.....

PT.....

In labour

Not in la

force.

Total...

UNEMP. RA

PARTIC RA

See footno

HUR100 TABLE A1 : ALL PERSONS AGED 15 YEARS AND OVER IN JUNE 1982 BY STATE \* AREA \* SEX \* AGE \*

HUR100 TAB

HUR100 TABLE A1 : ALL PERSONS AGED 15 YEARS AND OVER IN JUNE 1982 BY STATE \* AREA \* SEX \* AGE \*  
 MARITAL STATUS \* LABOUR FORCE STATUS ON 1981 CENSUS BENCHMARKS-Continued

Qld. Total, Persons

	15-64 years	15-19 years	20-24 years	25-34 years	35-44 years	45-54 years	55-59 years	60-64 years	65-69 years	70 years and over	Total
<b>MARRIED</b>											
EMPLOYED TOTAL.....	627,302	3,871	51,154	193,673	188,860	125,106	44,929	19,708	5,441	2,760	635,503
FT.....	521,364	3,269	45,337	159,601	152,527	105,619	39,485	15,526	4,421	1,318	527,102
PT.....	105,938	602	5,817	34,073	36,333	19,487	5,444	4,182	1,021	1,442	108,401
UNEMP. TOTAL.....	26,223	966	5,285	8,041	5,792	3,858	1,442	839	142	..	26,364
FT.....	21,010	645	4,327	5,930	4,911	2,916	1,442	839	..	..	21,010
PT.....	5,213	321	957	2,111	882	942	..	..	142	..	5,355
In labour force...	653,524	4,837	56,439	201,715	194,652	128,964	46,371	20,547	5,583	2,760	661,867
Not in labour force.....	331,186	4,417	25,717	89,667	59,047	58,518	40,704	53,116	51,198	69,251	451,634
Total.....	984,710	9,254	82,156	291,381	253,699	187,482	87,074	73,663	56,781	72,011	1,113,502
UNEMP. RATE .....	4.012	19.966	9.364	3.986	2.976	2.992	3.109	4.081	2.538	.000	3.983
PARTIC RATE.....	66.367	52.268	68.697	69.227	76.726	68.787	53.254	27.893	9.832	3.833	59.440
<b>NOT MARRIED</b>											
EMPLOYED TOTAL.....	351,485	110,830	97,800	68,525	31,660	25,472	10,475	6,724	2,613	1,898	355,996
FT.....	301,091	87,390	89,177	60,826	27,266	21,953	8,457	6,022	1,576	721	303,388
PT.....	50,394	23,440	8,623	7,699	4,394	3,519	2,018	702	1,037	1,177	52,608
UNEMP. TOTAL.....	38,307	16,024	11,414	6,848	2,259	1,289	473	..	..	..	38,307
FT.....	32,609	12,191	10,664	6,035	2,113	1,132	473	..	..	..	32,609
PT.....	5,698	3,833	749	812	146	158	..	..	..	..	5,698
In labour force...	389,792	126,854	109,214	75,372	33,919	26,761	10,948	6,724	2,613	1,898	394,303
Not in labour force.....	170,777	71,309	19,594	17,948	14,528	13,808	13,307	20,283	26,278	75,161	272,217
Total.....	560,569	198,163	128,808	93,321	48,447	40,569	24,255	27,007	28,891	77,059	666,519
UNEMP. RATE .....	9.827	12.632	10.451	9.085	6.661	4.817	4.322	.000	.000	.000	9.715
PARTIC RATE.....	69.535	64.015	84.788	80.767	70.013	65.964	45.137	24.896	9.045	2.463	59.158
<b>TOTAL</b>											
EMPLOYED TOTAL.....	978,787	114,701	148,955	262,198	220,520	150,577	55,404	26,432	8,054	4,658	991,499
FT.....	822,455	90,659	134,514	220,427	179,793	127,572	47,942	21,548	5,996	2,039	830,490
PT.....	156,332	24,042	14,440	41,771	40,727	23,005	7,462	4,884	2,058	2,619	161,009
UNEMP. TOTAL.....	64,529	16,989	16,698	14,889	8,052	5,147	1,915	839	142	..	64,671
FT.....	53,618	12,836	14,992	11,966	7,024	4,047	1,915	839	..	..	53,618
PT.....	10,911	4,154	1,706	2,923	1,027	1,100	..	..	142	..	11,053
In labour force...	1,043,316	131,691	165,653	277,087	228,572	155,725	57,319	27,270	8,196	4,658	1,056,170
Not in labour force.....	501,963	75,726	45,311	107,615	73,574	72,326	54,010	73,400	77,476	144,412	723,851
Total.....	1,545,279	207,417	210,964	384,702	302,146	228,051	111,329	100,670	85,672	149,070	1,780,021
UNEMP. RATE .....	6.185	12.901	10.080	5.373	3.523	3.305	3.341	3.075	1.729	.000	6.123
PARTIC RATE.....	67.516	63.491	78.522	72.026	75.649	68.285	51.486	27.089	9.567	3.125	59.335

See footnotes at end of table.

L2

HUR100 TABLE A1 : ALL PERSONS AGED 15 YEARS AND OVER IN JUNE 1982 BY STATE \* AREA \* SEX \* AGE \*  
 MARITAL STATUS \* LABOUR FORCE STATUS ON 1981 CENSUS BENCHMARKS-Continued

HUR100 TABLE A1  
 MARITAL STATUS

W.A., Extra

MARRIED

EMPLOYED

FT.....

PT.....

UNEMP. TOTAL.....

FT.....

PT.....

In labour force...

Not in labour force.....

Total.....

UNEMP. RATE .....

PARTIC RATE.....

NOT MARRIED

EMPLOYED

FT.....

PT.....

UNEMP. TOTAL.....

FT.....

PT.....

In labour force...

Not in labour force.....

Total.....

UNEMP. RATE .....

PARTIC RATE.....

TOTAL

EMPLOYED

FT.....

PT.....

UNEMP. TOTAL.....

FT.....

PT.....

In labour force...

Not in labour force.....

Total.....

UNEMP. RATE .....

PARTIC RATE.....

See footnot

HUR100 TABLE A1  
 MARITAL STATUS

HUR100 TABLE A1 : ALL PERSONS AGED 15 YEARS AND OVER IN JUNE 1982 BY STATE \* AREA \* SEX \* AGE \* MARITAL STATUS \* LABOUR FORCE STATUS, ON 1981 CENSUS BENCHMARKS-Continued

S.A., Metropolitan, Males

	15-64 years	15-19 years	20-24 years	25-34 years	35-44 years	45-54 years	55-59 years	60-64 years	65-69 years	70 years and over	Total
<b>MARRIED</b>											
EMPLOYED TOTAL.....	158,948	120	7,297	45,284	45,437	37,679	16,510	6,613	1,396	820	161,164
FT.....	154,546	120	7,038	44,478	44,423	36,592	15,768	6,127	598	117	155,262
PT.....	4,402	..	258	806	1,014	1,087	751	486	798	703	5,902
UNEMP. TOTAL.....	6,679	120	460	3,150	1,578	541	536	292	100	..	6,779
FT.....	6,461	120	460	3,046	1,465	541	536	292	..	..	6,461
PT.....	218	..	..	105	113	..	..	..	100	..	318
In labour force...	165,627	241	7,757	48,434	47,015	38,221	17,055	6,905	1,496	820	167,943
Not in labour force.....	23,119	..	533	892	1,918	4,010	4,290	11,475	14,063	18,617	55,799
Total.....	188,746	241	8,290	49,327	48,933	42,231	21,345	18,380	15,559	19,436	223,742
UNEMP. RATE.....	4.033	50.000	5.935	6.504	3.357	1.417	3.145	4.225	6.667	.000	4.036
PARTIC RATE.....	87.751	100.000	93.571	98.191	95.080	90.505	79.899	37.566	9.615	4.217	75.061
<b>NOT MARRIED</b>											
EMPLOYED TOTAL.....	83,374	21,906	26,742	20,182	6,424	4,682	2,467	972	299	..	83,673
FT.....	74,425	17,900	23,636	18,903	5,973	4,574	2,467	972	199	..	74,625
PT.....	8,949	4,006	3,105	1,279	451	108	..	..	100	..	9,049
UNEMP. TOTAL.....	12,164	4,872	3,638	2,330	676	326	322	..	..	..	12,164
FT.....	10,913	4,078	3,305	2,207	676	326	322	..	..	..	10,913
PT.....	1,250	794	334	123	..	..	..	..	..	..	1,250
In labour force...	95,538	26,778	30,380	22,512	7,100	5,007	2,789	972	299	..	95,837
Not in labour force.....	30,566	15,061	3,263	4,028	2,256	2,072	2,038	1,848	1,795	6,674	39,035
Total.....	126,104	41,839	33,643	26,539	9,356	7,079	4,827	2,820	2,095	6,674	134,872
UNEMP. RATE.....	12.732	18.194	11.976	10.350	9.519	6.504	11.538	.000	.000	(1)	12.692
PARTIC RATE.....	75.761	64.003	90.300	84.823	75.885	70.730	57.778	34.483	14.286	.000	71.058
<b>TOTAL</b>											
EMPLOYED TOTAL.....	242,322	22,027	34,038	65,466	51,861	42,361	18,985	7,585	1,696	820	244,838
FT.....	228,971	18,021	30,675	63,381	50,395	41,166	18,235	7,099	793	117	229,886
PT.....	13,351	4,006	3,363	2,084	1,465	1,195	751	486	898	703	14,951
UNEMP. TOTAL.....	18,843	4,993	4,099	5,480	2,254	867	858	292	100	..	18,942
FT.....	17,375	4,199	3,765	5,253	2,141	867	858	292	..	..	17,375
PT.....	1,468	794	334	228	113	..	..	..	100	..	1,568
In labour force...	261,165	27,019	38,137	70,946	54,115	43,228	19,844	7,877	1,795	820	263,780
Not in labour force.....	53,685	15,061	3,796	4,920	4,174	6,082	6,328	13,323	15,859	25,290	94,834
Total.....	314,850	42,080	41,933	75,866	58,289	49,310	26,172	21,200	17,654	26,110	358,614
UNEMP. RATE.....	7.215	18.478	10.747	7.725	4.165	2.006	4.324	3.704	5.556	.000	7.181
PARTIC RATE.....	82.949	64.209	90.947	93.515	92.839	87.666	75.820	37.156	10.169	3.139	73.555

See footnotes at end of table.

M2

HUR100 TABLE MARITAL STAT

W.A., Total.

MARRIED

EMPLOYED T

FT.....

PT.....

UNEMP. TOTA

FT.....

PT.....

In labour

Not in lab

force..

Total.....

UNEMP. RATIO

PARTIC RATIO

NOT MARRIED

EMPLOYED T

FT.....

PT.....

UNEMP. TOTA

FT.....

PT.....

In labour

Not in lab

force..

Total.....

UNEMP. RATIO

PARTIC RATIO

TOTAL

EMPLOYED T

FT.....

PT.....

UNEMP. TOTA

FT.....

PT.....

In labour

Not in lab

force..

Total.....

UNEMP. RATIO

PARTIC RATIO

See footnote

HUR100 TABLE A1 : ALL PERSONS AGED 15 YEARS AND OVER IN JUNE 1982 BY STATE \* AREA \* SEX \* AGE \* MARITAL STATUS \* LABOUR FORCE STATUS, ON 1981 CENSUS BENCHMARKS-Continued

HUR100 TABLE MARITAL STAT

HUR100 TABLE A1 : ALL PERSONS AGED 15 YEARS AND OVER IN JUNE 1982 BY STATE \* AREA \* SEX \* AGE \*  
 MARITAL STATUS \* LABOUR FORCE STATUS, ON 1981 CENSUS BENCHMARKS-Continued

S.A.. Metropolitan, Females

	15-64 years	15-19 years	20-24 years	25-34 years	35-44 years	45-54 years	55-59 years	60-64 years	65-69 years	70 years and over	Total
<b>MARRIED</b>											
EMPLOYED TOTAL.....	86,894	395	7,166	24,886	29,404	18,393	4,677	1,773	294	..	87,187
FT.....	45,256	193	5,948	13,607	13,564	9,492	1,305	1,147	..	..	45,256
PT.....	41,637	202	1,218	11,279	15,840	9,101	3,372	626	294	..	41,931
UNEMP. TOTAL.....	4,920	223	542	1,693	1,719	742	..	..	..	..	4,920
FT.....	2,792	223	542	860	744	422	..	..	..	..	2,792
PT.....	2,128	..	..	834	975	320	..	..	..	..	2,128
In labour force...	91,813	618	7,708	26,580	31,123	19,335	4,677	1,773	294	..	92,107
Not in labour force.....	104,826	604	7,028	28,101	17,483	20,926	15,662	15,021	12,442	11,918	129,187
Total.....	196,639	1,222	14,736	54,681	48,606	40,261	20,339	16,795	12,736	11,918	221,294
UNEMP. RATE .....	5.358	36.127	7.030	6.371	5.523	3.839	.000	.000	.000	(1)	5.341
PARTIC RATE.....	46.691	50.562	52.307	48.609	64.031	48.024	22.995	10.559	2.308	.000	41.622
<b>NOT MARRIED</b>											
EMPLOYED TOTAL.....	67,714	20,131	19,729	14,824	6,911	3,748	1,849	522	392	115	68,220
FT.....	51,244	12,871	17,099	12,056	5,114	2,561	1,305	209	98	115	51,457
PT.....	16,469	7,260	2,630	2,739	1,796	1,188	544	313	294	..	16,763
UNEMP. TOTAL.....	11,772	6,500	3,203	1,224	633	211	..	..	..	..	11,772
FT.....	10,332	5,634	2,733	1,224	530	211	..	..	..	..	10,332
PT.....	1,440	867	471	..	103	..	..	..	..	..	1,440
In labour force...	79,485	26,631	22,932	16,048	7,544	3,960	1,849	522	392	115	79,992
Not in labour force.....	46,187	13,892	5,164	6,946	3,901	5,144	4,568	6,572	7,740	31,171	85,098
Total.....	125,672	40,523	28,096	22,994	11,444	9,104	6,417	7,093	8,132	31,286	165,089
UNEMP. RATE .....	14.810	24.409	13.968	7.625	8.391	5.335	.000	.000	.000	.000	14.716
PARTIC RATE.....	63.248	65.719	81.619	69.797	65.916	43.493	28.814	7.353	4.819	.366	48.454
<b>TOTAL</b>											
EMPLOYED TOTAL.....	154,607	20,526	26,895	39,711	36,314	22,341	6,526	2,295	686	115	155,408
FT.....	96,501	13,064	23,047	25,693	18,678	12,053	2,610	1,356	98	115	96,713
PT.....	58,107	7,462	3,848	14,018	17,536	10,289	3,916	939	588	..	58,695
UNEMP. TOTAL.....	16,691	6,724	3,745	2,917	2,352	953	..	..	..	..	16,691
FT.....	13,123	5,857	3,274	2,084	1,274	634	..	..	..	..	13,123
PT.....	3,568	867	471	834	1,077	320	..	..	..	..	3,568
In labour force...	171,298	27,249	30,640	42,628	38,666	23,295	6,526	2,295	686	115	172,099
Not in labour force.....	151,013	14,496	12,192	35,047	21,384	26,070	20,230	21,593	20,182	43,089	214,284
Total.....	322,311	41,745	42,832	77,675	60,050	49,365	26,756	23,888	20,868	43,204	386,383
UNEMP. RATE .....	9.744	24.675	12.223	6.843	6.082	4.093	.000	.000	.000	.000	9.699
PARTIC RATE.....	53.147	65.276	71.535	54.880	64.390	47.189	24.390	9.607	3.286	.265	44.541

See footnotes at end of table.

N2

HUR100 TABLE  
 MARITAL STATUS

W.A.. Total.

MARRIED

EMPLOYED TO

FT.....

PT.....

UNEMP. TOTAL

FT.....

PT.....

In labour

Not in lab

force..

Total.....

UNEMP. RATE

PARTIC RATE

NOT MARRIED

EMPLOYED TO

FT.....

PT.....

UNEMP. TOTAL

FT.....

PT.....

In labour

Not in lab

force..

Total.....

UNEMP. RATE

PARTIC RATE

TOTAL

EMPLOYED TO

FT.....

PT.....

UNEMP. TOTAL

FT.....

PT.....

In labour

Not in lab

force..

Total.....

UNEMP. RATE

PARTIC RATE

See footnote

HUR100 TABLE A1 : ALL PERSONS AGED 15 YEARS AND OVER IN JUNE 1982 BY STATE \* AREA \* SEX \* AGE \*  
 MARITAL STATUS \* LABOUR FORCE STATUS, ON 1981 CENSUS BENCHMARKS-Continued

HUR100 TABLE  
 MARITAL STAT

HUR100 TABLE A1 : ALL PERSONS AGED 15 YEARS AND OVER IN JUNE 1982 BY STATE \* AREA \* SEX \* AGE \*  
 MARITAL STATUS \* LABOUR FORCE STATUS, ON 1981 CENSUS BENCHMARKS-Continued

S.A., Metropolitan, Persons

	15-64 years	15-19 years	20-24 years	25-34 years	35-44 years	45-54 years	55-59 years	60-64 years	65-69 years	70 years and over	Total
<b>MARRIED</b>											
EMPLOYED TOTAL....	245,842	515	14,462	70,170	74,841	56,272	21,195	8,386	1,690	820	248,352
FT.....	199,802	313	12,986	58,085	57,986	46,084	17,073	7,274	598	117	200,518
PT.....	46,039	202	1,476	12,085	16,854	10,188	4,123	1,112	1,092	703	47,834
UNEMP.TOTAL.....	11,599	344	1,002	4,844	3,297	1,284	536	292	100	..	11,698
FT.....	9,253	344	1,002	3,905	2,209	964	536	292	..	..	9,253
PT.....	2,346	..	..	938	1,088	320	..	..	100	..	2,445
In labour force...	257,440	859	15,465	75,014	78,138	57,556	21,732	8,678	1,790	820	260,050
Not in labour force.....	127,945	604	7,561	28,994	19,401	24,936	19,953	26,497	26,506	30,535	184,986
Total.....	385,385	1,463	23,026	104,008	97,539	82,492	41,684	35,174	28,296	31,354	445,035
UNEMP. RATE .....	4.505	40.019	6.481	6.457	4.220	2.230	2.468	3.362	5.572	.000	4.498
PARTIC RATE.....	66.801	58.709	67.163	72.123	80.109	69.772	52.134	24.671	6.326	2.614	58.434
<b>NOT MARRIED</b>											
EMPLOYED TOTAL....	151,080	42,037	46,470	35,006	13,334	8,430	4,316	1,494	691	115	151,894
FT.....	125,670	30,771	40,735	30,989	11,087	7,134	3,772	1,181	297	115	126,082
PT.....	25,418	11,266	5,735	4,017	2,247	1,296	544	313	394	..	25,812
UNEMP.TOTAL.....	23,935	11,373	6,841	3,554	1,309	537	322	..	..	..	23,935
FT.....	21,245	9,712	6,037	3,431	1,206	537	322	..	..	..	21,245
PT.....	2,690	1,660	804	123	103	..	..	..	..	..	2,690
In labour force...	175,023	53,410	53,312	38,560	14,643	8,967	4,638	1,494	691	115	175,829
Not in labour force.....	76,753	28,952	8,428	10,974	6,157	7,217	6,606	8,420	9,535	37,845	124,133
Total.....	251,776	82,362	61,739	49,533	20,800	16,183	11,244	9,914	10,226	37,960	299,962
UNEMP. RATE .....	13.675	21.293	12.833	9.216	8.938	5.988	6.938	.000	.000	.000	13.613
PARTIC RATE.....	69.515	64.847	86.349	77.846	70.400	55.408	41.247	15.071	6.758	.302	58.617
<b>TOTAL</b>											
EMPLOYED TOTAL....	396,930	42,552	60,933	105,176	88,175	64,702	25,511	9,880	2,381	934	400,245
FT.....	325,472	31,084	53,722	89,074	69,073	53,218	20,845	8,455	896	232	326,600
PT.....	71,458	11,468	7,211	16,102	19,102	11,484	4,666	1,425	1,485	703	73,646
UNEMP.TOTAL.....	35,534	11,716	7,844	8,397	3,006	1,321	858	292	100	..	35,633
FT.....	30,498	10,056	7,040	7,336	3,416	1,501	858	292	..	..	30,498
PT.....	5,036	1,660	804	1,061	1,190	320	..	..	100	..	5,135
In labour force...	432,463	54,269	68,776	113,573	92,781	66,523	26,369	10,172	2,481	934	435,879
Not in labour force.....	204,698	29,556	15,989	39,968	25,558	32,152	26,559	34,916	36,041	68,380	309,118
Total.....	637,161	83,825	84,765	153,541	118,339	98,675	52,928	45,088	38,522	69,314	744,997
UNEMP. RATE .....	8.217	21.590	11.404	7.394	4.964	2.737	3.254	2.868	4.020	.000	8.175
PARTIC RATE.....	67.873	64.740	81.138	73.969	78.403	67.416	49.821	22.560	6.441	1.348	58.507

See footnotes at end of table.

HUR100 TABLE  
 MARITAL STATU

W.A., Total.

MARRIED

EMPLOYED TO

FT.....

PT.....

UNEMP.TOTAL

FT.....

PT.....

In labour f

Not in labo

force...

Total.....

UNEMP. RATE

PARTIC RATE

NOT MARRIED

EMPLOYED TO

FT.....

PT.....

UNEMP.TOTAL

FT.....

PT.....

In labour f

Not in labo

force...

Total.....

UNEMP. RATE

PARTIC RATE

TOTAL

EMPLOYED TO

FT.....

PT.....

UNEMP.TOTAL

FT.....

PT.....

In labour f

Not in labo

force...

Total.....

UNEMP. RATE

PARTIC RATE

See footnotes

HUR100 TABLE A1 : ALL PERSONS AGED 15 YEARS AND OVER IN JUNE 1982 BY STATE \* AREA \* SEX \* AGE \*  
 MARITAL STATUS \* LABOUR FORCE STATUS, ON 1981 CENSUS BENCHMARKS-Continued

S.A., Extra-metropolitan, Males

	15-64 years	15-19 years	20-24 years	25-34 years	35-44 years	45-54 years	55-59 years	60-64 years	65-69 years	70 years and over	Total
<b>MARRIED</b>											
EMPLOYED TOTAL.....	71,498	139	3,487	22,672	20,562	14,837	6,527	3,274	1,211	1,219	73,929
FT.....	69,342	139	3,487	22,257	20,105	14,601	5,697	3,056	881	665	70,888
PT.....	2,156	..	..	415	456	236	831	218	330	554	3,041
UNEMP. TOTAL.....	2,315	..	159	764	346	354	475	218	..	..	2,315
FT.....	2,206	..	159	764	346	354	475	109	..	..	2,206
PT.....	109	..	..	..	..	..	..	109	..	..	109
In labour force...	73,814	139	3,646	23,435	20,908	15,191	7,002	3,492	1,211	1,219	76,244
Not in labour force.....	7,054	..	..	207	338	1,364	1,543	3,601	4,843	6,319	18,216
Total.....	80,868	139	3,646	23,643	21,246	16,555	8,545	7,094	6,054	7,539	94,460
UNEMP. RATE .....	3.137	.000	4.347	3.259	1.657	2.328	6.780	6.250	.000	.000	3.037
PARTIC RATE.....	91.277	100.000	100.000	99.123	98.409	91.760	81.944	49.231	20.000	16.176	80.716
<b>NOT MARRIED</b>											
EMPLOYED TOTAL.....	29,707	9,953	9,816	5,620	2,012	1,622	356	327	110	111	29,928
FT.....	27,187	8,658	9,317	5,342	1,792	1,504	356	218	..	..	27,187
PT.....	2,519	1,295	499	278	220	118	..	109	110	111	2,740
UNEMP. TOTAL.....	4,254	1,690	1,302	695	330	118	119	..	..	..	4,254
FT.....	4,024	1,461	1,302	695	330	118	119	..	..	..	4,024
PT.....	230	230	..	..	..	..	..	..	..	..	230
In labour force...	33,961	11,643	11,118	6,316	2,342	1,740	475	327	110	111	34,182
Not in labour force.....	7,024	4,113	870	417	118	612	237	655	660	2,106	9,790
Total.....	40,984	15,757	11,988	6,733	2,460	2,352	712	982	770	2,217	43,972
UNEMP. RATE .....	12.526	14.517	11.710	11.012	14.083	6.774	25.000	.000	.000	.000	12.445
PARTIC RATE.....	82.863	73.894	92.739	93.802	95.194	73.986	66.667	33.333	14.286	5.000	77.735
<b>TOTAL</b>											
EMPLOYED TOTAL.....	101,205	10,092	13,303	28,292	22,573	16,460	6,883	3,601	1,321	1,330	103,856
FT.....	96,530	8,797	12,804	27,599	21,897	16,106	6,053	3,274	881	665	98,075
PT.....	4,675	1,295	499	693	576	354	831	327	440	665	5,781
UNEMP. TOTAL.....	6,569	1,690	1,460	1,459	676	472	593	218	..	..	6,569
FT.....	6,231	1,461	1,460	1,459	676	472	593	109	..	..	6,231
PT.....	339	230	..	..	..	..	..	109	..	..	339
In labour force...	107,775	11,783	14,764	29,751	23,250	16,931	7,477	3,820	1,321	1,330	110,426
Not in labour force.....	14,077	4,113	870	625	456	1,976	1,780	4,256	5,503	8,426	28,006
Total.....	121,852	15,896	15,634	30,376	23,706	18,907	9,257	8,076	6,824	9,756	138,432
UNEMP. RATE .....	6.095	14.345	9.892	4.905	2.908	2.785	7.937	5.714	.000	.000	5.949
PARTIC RATE.....	88.447	74.123	94.432	97.943	98.075	89.549	80.769	47.297	19.355	13.636	79.769

See footnotes at end of table.

A3

HUR100 TABLE A1 : ALL PERSONS AGED 15 YEARS AND OVER IN JUNE 1982 BY STATE \* AREA \* SEX \* AGE \*  
 MARITAL STATUS \* LABOUR FORCE STATUS, ON 1981 CENSUS BENCHMARKS-Continued

S.A., Extra-metropolitan, Females

	15-64 years	15-19 years	20-24 years	25-34 years	35-44 years	45-54 years	55-59 years	60-64 years	65-69 years	70 years and over	Total
<b>MARRIED</b>											
EMPLOYED TOTAL.....	37,539	349	3,275	11,004	13,116	7,100	1,867	828	..	..	37,539
FT.....	16,550	349	1,515	4,959	4,810	3,985	518	414	..	..	16,550
PT.....	20,989	..	1,761	6,045	8,306	3,116	1,348	414	..	..	20,989
UNEMP. TOTAL.....	1,251	102	603	229	203	114	..	..	..	..	1,251
FT.....	858	..	438	104	203	114	..	..	..	..	858
PT.....	393	102	165	125	..	..	..	..	..	..	393
In labour force...	38,790	451	3,878	11,233	13,318	7,214	1,867	828	..	..	38,790
Not in labour force.....	43,533	493	4,527	13,107	6,737	7,584	5,496	5,589	4,286	4,340	52,160
Total.....	82,323	944	8,405	24,341	20,055	14,798	7,363	6,417	4,286	4,340	90,950
UNEMP. RATE .....	3.226	22.666	15.553	2.042	1.522	1.577	.000	.000	(1)	(1)	3.226
PARTIC RATE.....	47.119	47.770	46.145	46.151	66.409	48.750	25.352	12.903	.000	.000	42.650
<b>NOT MARRIED</b>											
EMPLOYED TOTAL.....	15,353	6,945	4,092	2,046	886	1,072	207	104	348	..	15,701
FT.....	10,818	4,959	3,815	1,064	304	366	207	104	116	..	10,934
PT.....	4,535	1,986	277	982	582	707	..	..	232	..	4,766
UNEMP. TOTAL.....	2,874	1,832	331	459	126	126	..	..	..	..	2,874
FT.....	2,669	1,731	331	355	126	126	..	..	..	..	2,669
PT.....	205	101	..	104	..	..	..	..	..	..	205
In labour force...	18,227	8,778	4,422	2,505	1,013	1,198	207	104	348	..	18,575
Not in labour force.....	13,568	4,830	1,941	1,605	1,114	1,072	1,348	1,656	2,085	7,568	23,221
Total.....	31,795	13,608	6,364	4,110	2,127	2,271	1,555	1,760	2,433	7,568	41,795
UNEMP. RATE .....	15.769	20.876	7.478	18.310	12.489	10.507	.000	.000	.000	(1)	15.474
PARTIC RATE.....	57.327	64.504	69.492	60.945	47.617	52.772	13.333	5.882	14.286	.000	44.442
<b>TOTAL</b>											
EMPLOYED TOTAL.....	52,892	7,294	7,367	13,050	14,002	8,173	2,074	932	348	..	53,239
FT.....	27,368	5,308	5,329	6,023	5,114	4,350	726	518	116	..	27,484
PT.....	25,524	1,986	2,038	7,027	8,988	3,822	1,348	414	232	..	25,755
UNEMP. TOTAL.....	4,125	1,935	934	688	329	240	..	..	..	..	4,125
FT.....	3,527	1,731	769	459	329	240	..	..	..	..	3,527
PT.....	598	204	165	229	..	..	..	..	..	..	598
In labour force...	57,017	9,229	8,301	13,738	14,331	8,412	2,074	932	348	..	57,365
Not in labour force.....	57,101	5,323	6,468	14,713	7,851	8,657	6,844	7,245	6,371	11,908	75,380
Total.....	114,118	14,552	14,769	28,451	22,182	17,069	8,918	8,177	6,719	11,908	132,745
UNEMP. RATE .....	7.235	20.963	11.251	5.008	2.297	2.849	.000	.000	.000	(1)	7.192
PARTIC RATE.....	49.963	63.419	56.205	48.288	64.607	49.285	23.256	11.392	5.172	.000	43.214

See footnotes at end of table.



HUR100 TABLE A1 : ALL PERSONS AGED 15 YEARS AND OVER IN JUNE 1982 BY STATE \* AREA \* SEX \* AGE \*  
 MARITAL STATUS \* LABOUR FORCE STATUS, ON 1981 CENSUS BENCHMARKS-Continued

S.A., Extra-metropolitan, Persons

	15-64 years	15-19 years	20-24 years	25-34 years	35-44 years	45-54 years	55-59 years	60-64 years	65-69 years	70 years and over	Total
<b>MARRIED</b>											
EMPLOYED TOTAL.....	109,037	488	6,763	33,676	33,677	21,938	8,394	4,102	1,211	1,219	111,467
FT.....	85,892	488	5,002	27,216	24,915	18,586	6,215	3,470	881	665	87,438
PT.....	23,145	..	1,761	6,460	8,762	3,351	2,179	632	330	554	24,029
UNEMP. TOTAL.....	3,567	102	762	993	549	467	475	218	..	..	3,567
FT.....	3,064	..	596	868	549	467	475	109	..	..	3,064
PT.....	502	102	165	125	..	..	..	109	..	..	502
In labour force...	112,604	590	7,524	34,669	34,226	22,405	8,869	4,320	1,211	1,219	115,034
Not in labour force.....	50,587	493	4,527	13,315	7,075	8,948	7,039	9,191	9,129	10,660	70,376
Total.....	163,191	1,083	12,051	47,984	41,301	31,353	15,907	13,511	10,340	11,879	185,409
UNEMP. RATE .....	3.167	17.321	10.124	2.865	1.604	2.086	5.353	5.052	.000	.000	3.100
PARTIC RATE.....	69.001	54.481	62.438	72.252	82.870	71.460	55.752	31.976	11.709	10.266	62.043
<b>NOT MARRIED</b>											
EMPLOYED TOTAL.....	45,060	16,898	13,908	7,667	2,898	2,695	563	431	458	111	45,628
FT.....	38,006	13,617	13,131	6,406	2,096	1,870	563	322	116	..	38,122
PT.....	7,054	3,282	776	1,260	802	825	..	109	342	111	7,507
UNEMP. TOTAL.....	7,128	3,523	1,633	1,154	456	244	119	..	..	..	7,128
FT.....	6,693	3,192	1,633	1,050	456	244	119	..	..	..	6,693
PT.....	435	331	..	104	..	..	..	..	..	..	435
In labour force...	52,188	20,421	15,540	8,821	3,355	2,939	682	431	458	111	52,757
Not in labour force.....	20,591	8,944	2,812	2,023	1,232	1,684	1,585	2,311	2,746	9,674	33,011
Total.....	72,779	29,365	18,352	10,843	4,587	4,623	2,268	2,742	3,203	9,785	85,768
UNEMP. RATE .....	13.659	17.250	10.505	13.085	13.602	8.296	17.399	.000	.000	.000	13.511
PARTIC RATE.....	71.707	69.543	84.678	81.347	73.133	63.566	30.082	15.716	14.286	1.133	61.511
<b>TOTAL</b>											
EMPLOYED TOTAL.....	154,097	17,386	20,670	41,342	36,575	24,632	8,957	4,533	1,668	1,330	157,096
FT.....	123,898	14,105	18,133	33,622	27,011	20,456	6,779	3,792	996	665	125,559
PT.....	30,199	3,282	2,537	7,720	9,564	4,176	2,179	741	672	665	31,536
UNEMP. TOTAL.....	10,695	3,625	2,394	2,147	1,005	711	593	218	..	..	10,695
FT.....	9,758	3,192	2,229	1,918	1,005	711	593	109	..	..	9,758
PT.....	937	433	165	229	..	..	..	109	..	..	937
In labour force...	164,792	21,011	23,064	43,490	37,581	25,344	9,551	4,751	1,668	1,330	167,790
Not in labour force.....	71,178	9,437	7,339	15,337	8,307	10,632	8,624	11,502	11,875	20,334	103,387
Total.....	235,970	30,448	30,403	58,827	45,888	35,976	18,175	16,253	13,543	21,664	271,177
UNEMP. RATE .....	6.490	17.252	10.381	4.938	2.675	2.806	6.213	4.594	.000	.000	6.374
PARTIC RATE.....	69.836	69.007	75.862	73.928	81.897	70.446	52.549	29.233	12.319	6.141	61.875

See footnotes at end of table.

HUR100 TABLE A1 : ALL PERSONS AGED 15 YEARS AND OVER IN JUNE 1982 BY STATE \* AREA \* SEX \* AGE \*  
 MARITAL STATUS \* LABOUR FORCE STATUS, ON 1981 CENSUS BENCHMARKS-Continued

S.A., Total, Males

	15-64 years	15-19 years	20-24 years	25-34 years	35-44 years	45-54 years	55-59 years	60-64 years	65-69 years	70 years and over	Total
<b>MARRIED</b>											
EMPLOYED TOTAL.....	230,446	260	10,784	67,956	65,998	52,516	23,046	9,887	2,607	2,039	235,093
FT.....	223,888	260	10,526	66,735	64,528	51,194	21,464	9,182	1,479	782	226,150
PT.....	6,558	..	258	1,220	1,471	1,323	1,582	705	1,128	1,257	8,943
UNEMP.TOTAL.....	8,994	120	619	3,914	1,925	895	1,011	510	100	..	9,094
FT.....	8,667	120	619	3,809	1,812	895	1,011	401	..	..	8,667
PT.....	327	..	..	105	113	..	..	109	100	..	427
In labour force...	239,441	380	11,403	71,870	67,923	53,411	24,057	10,397	2,707	2,039	244,187
Not in labour force.....	30,173	..	533	1,100	2,256	5,374	5,833	15,077	18,906	24,936	74,015
Total.....	269,614	380	11,936	72,970	70,179	58,785	29,890	25,474	21,613	26,975	318,202
UNEMP. RATE .....	3.756	31.693	5.427	5.446	2.834	1.676	4.203	4.905	3.685	.000	3.724
PARTIC RATE.....	88.809	100.000	95.535	98.493	96.785	90.858	80.484	40.814	12.524	7.559	76.740
<b>NOT MARRIED</b>											
EMPLOYED TOTAL.....	113,081	31,859	36,557	25,802	8,436	6,304	2,823	1,300	409	111	113,601
FT.....	101,613	26,558	32,953	24,245	7,765	6,078	2,823	1,191	199	..	101,812
PT.....	11,468	5,301	3,604	1,557	671	226	..	109	210	111	11,789
UNEMP.TOTAL.....	16,418	6,562	4,940	3,025	1,006	444	440	..	..	..	16,418
FT.....	14,938	5,539	4,607	2,903	1,006	444	440	..	..	..	14,938
PT.....	1,480	1,023	334	123	..	..	..	..	..	..	1,480
In labour force...	129,499	38,422	41,497	28,827	9,441	6,748	3,264	1,300	409	111	130,019
Not in labour force.....	37,589	19,174	4,134	4,445	2,374	2,684	2,275	2,503	2,456	8,780	48,825
Total.....	167,088	57,596	45,631	33,272	11,816	9,432	5,539	3,802	2,865	8,891	178,844
UNEMP. RATE .....	12.678	17.080	11.905	10.495	10.651	6.574	13.497	.000	.000	.000	12.627
PARTIC RATE.....	77.503	66.709	90.941	86.640	79.905	71.542	58.921	34.186	14.286	1.247	72.699
<b>TOTAL</b>											
EMPLOYED TOTAL.....	343,528	32,119	47,341	93,757	74,434	58,820	25,869	11,187	3,016	2,150	348,694
FT.....	325,501	26,818	43,479	90,980	72,293	57,272	24,287	10,373	1,678	782	327,962
PT.....	18,026	5,301	3,862	2,777	2,142	1,548	1,582	814	1,338	1,368	20,732
UNEMP.TOTAL.....	25,412	6,683	5,559	6,940	2,930	1,339	1,451	510	100	..	25,512
FT.....	23,605	5,659	5,225	6,712	2,817	1,339	1,451	401	..	..	23,605
PT.....	1,807	1,023	334	228	113	..	..	109	100	..	1,906
In labour force...	368,940	38,802	52,900	100,697	77,364	60,159	27,320	11,697	3,116	2,150	374,206
Not in labour force.....	67,763	19,174	4,667	5,545	4,631	8,058	8,109	17,579	21,362	33,716	122,840
Total.....	436,702	57,976	57,567	106,242	81,995	68,217	35,429	29,276	24,478	35,866	497,046
UNEMP. RATE .....	6.888	17.223	10.508	6.892	3.788	2.225	5.313	4.360	3.201	.000	6.818
PARTIC RATE.....	84.483	66.927	91.893	94.781	94.353	88.188	77.113	39.954	12.730	5.994	75.286

See footnotes at end of table.

HUR100 TABLE A1 : ALL PERSONS AGED 15 YEARS AND OVER IN JUNE 1982 BY STATE \* AREA \* SEX \* AGE \* MARITAL STATUS \* LABOUR FORCE STATUS, ON 1981 CENSUS BENCHMARKS-Continued

S.A., Total, Females

	15-64 years	15-19 years	20-24 years	25-34 years	35-44 years	45-54 years	55-59 years	60-64 years	65-69 years	70 years and over	Total
<b>MARRIED</b>											
EMPLOYED TOTAL.....	124,432	743	10,441	35,890	42,519	25,693	6,543	2,601	294	..	124,726
FT.....	61,806	542	7,463	18,566	18,374	13,477	1,824	1,561	..	..	61,806
PT.....	62,626	202	2,978	17,324	24,146	12,217	4,720	1,040	294	..	62,920
UNEMP.TOTAL.....	6,171	325	1,145	1,923	1,922	856	..	..	..	..	6,171
FT.....	3,650	223	980	964	947	536	..	..	..	..	3,650
PT.....	2,521	102	165	959	975	320	..	..	..	..	2,521
In labour force...	130,603	1,069	11,586	37,813	44,441	26,549	6,543	2,601	294	..	130,897
Not in labour force.....	148,359	1,097	11,555	41,209	24,220	28,510	21,158	20,611	16,729	16,259	181,346
Total.....	278,962	2,166	23,141	79,022	68,661	55,059	27,701	23,212	17,023	16,259	312,243
UNEMP. RATE.....	4.725	30.448	9.883	5.085	4.324	3.224	.000	.000	.000	(1)	4.714
PARTIC RATE.....	46.818	49.349	50.068	47.851	64.725	48.219	23.621	11.207	1.727	.000	41.922
<b>NOT MARRIED</b>											
EMPLOYED TOTAL.....	83,067	27,076	23,821	16,871	7,797	4,821	2,056	625	739	115	83,921
FT.....	62,063	17,830	20,914	13,150	5,419	2,926	1,513	312	214	115	62,391
PT.....	21,004	9,246	2,907	3,721	2,378	1,895	544	313	526	..	21,529
UNEMP.TOTAL.....	14,646	8,333	3,534	1,682	759	337	..	..	..	..	14,646
FT.....	13,001	7,365	3,063	1,578	657	337	..	..	..	..	13,001
PT.....	1,645	968	471	104	103	..	..	..	..	..	1,645
In labour force...	97,712	35,409	27,354	18,553	8,556	5,158	2,056	625	739	115	98,566
Not in labour force.....	59,755	18,722	7,106	8,551	5,015	6,217	5,916	8,228	9,825	38,739	108,318
Total.....	157,467	54,131	34,460	27,104	13,571	11,375	7,973	8,853	10,564	38,853	206,885
UNEMP. RATE.....	14.989	23.533	12.919	9.068	8.876	6.536	.000	.000	.000	.000	14.859
PARTIC RATE.....	62.053	65.414	79.380	68.451	63.048	45.345	25.793	7.061	6.999	.295	47.643
<b>TOTAL</b>											
EMPLOYED TOTAL.....	207,499	27,820	34,262	52,761	50,316	30,514	8,600	3,226	1,033	115	208,647
FT.....	123,869	18,371	28,376	31,716	23,792	16,403	3,336	1,874	214	115	124,197
PT.....	83,630	9,448	5,885	21,045	26,524	14,111	5,264	1,353	820	..	84,450
UNEMP.TOTAL.....	20,817	8,658	4,679	3,605	2,681	1,193	..	..	..	..	20,817
FT.....	16,650	7,588	4,043	2,542	1,604	873	..	..	..	..	16,650
PT.....	4,166	1,070	636	1,063	1,077	320	..	..	..	..	4,166
In labour force...	228,315	36,478	38,941	56,366	52,997	31,707	8,600	3,226	1,033	115	229,463
Not in labour force.....	208,113	19,819	18,660	49,760	29,235	34,727	27,074	28,839	26,554	54,997	289,665
Total.....	436,429	56,297	57,601	106,126	82,232	66,434	35,674	32,065	27,587	55,112	519,128
UNEMP. RATE.....	9.117	23.736	12.016	6.396	5.059	3.763	.000	.000	.000	.000	9.072
PARTIC RATE.....	52.314	64.796	67.604	53.112	64.449	47.727	24.107	10.062	3.746	.208	44.202

See footnotes at end of table.

S.A., Total, Males

MARRIED

EMPLOYED TOTAL.....

FT.....

PT.....

UNEMP.TOTAL.....

FT.....

PT.....

In labour force...

Not in labour force.....

Total.....

UNEMP. RATE.....

PARTIC RATE.....

NOT MARRIED

EMPLOYED TOTAL.....

FT.....

PT.....

UNEMP.TOTAL.....

FT.....

PT.....

In labour force...

Not in labour force.....

Total.....

UNEMP. RATE.....

PARTIC RATE.....

TOTAL

EMPLOYED TOTAL.....

FT.....

PT.....

UNEMP.TOTAL.....

FT.....

PT.....

In labour force...

Not in labour force.....

Total.....

UNEMP. RATE.....

PARTIC RATE.....

See footnotes at end of table.

HUR100 TABLE A1 : ALL PERSONS AGED 15 YEARS AND OVER IN JUNE 1982 BY STATE \* AREA \* SEX \* AGE \*  
 MARITAL STATUS \* LABOUR FORCE STATUS, ON 1981 CENSUS BENCHMARKS-Continued

S.A., Total, Persons

	15-64 years	15-19 years	20-24 years	25-34 years	35-44 years	45-54 years	55-59 years	60-64 years	65-69 years	70 years and over	Total
<b>MARRIED</b>											
EMPLOYED TOTAL.....	354,879	1,003	21,225	103,846	108,518	78,210	29,589	12,488	2,901	2,039	359,819
FT.....	285,694	801	17,988	85,301	82,902	64,670	23,288	10,744	1,479	782	287,956
PT.....	69,184	202	3,237	18,545	25,616	13,539	6,301	1,744	1,422	1,257	71,863
UNEMP.TOTAL.....	15,165	446	1,764	5,837	3,846	1,751	1,011	510	100	..	15,265
FT.....	12,317	344	1,599	4,773	2,759	1,431	1,011	401	..	..	12,317
PT.....	2,848	102	165	1,064	1,088	320	..	109	100	..	2,948
In labour force...	370,044	1,449	22,989	109,683	112,364	79,961	30,600	12,998	3,001	2,039	375,084
Not in labour force.....	178,532	1,097	12,088	42,308	26,476	33,884	26,991	35,687	35,635	41,194	255,361
Total.....	548,576	2,546	35,076	151,991	138,840	113,845	57,592	48,686	38,636	43,234	630,445
UNEMP. RATE.....	4.098	30.775	7.673	5.322	3.423	2.190	3.304	3.924	3.324	.000	4.070
PARTIC RATE.....	67.455	56.911	65.540	72.164	80.931	70.237	53.133	26.698	7.767	4.716	59.495
<b>NOT MARRIED</b>											
EMPLOYED TOTAL.....	196,148	58,935	60,378	42,673	16,233	11,125	4,879	1,925	1,149	225	197,522
FT.....	163,676	44,388	53,867	37,395	13,183	9,004	4,336	1,503	413	115	164,204
PT.....	32,472	14,548	6,511	5,278	3,049	2,120	544	422	735	111	33,318
UNEMP.TOTAL.....	31,063	14,895	8,474	4,708	1,765	781	440	..	..	..	31,063
FT.....	27,938	12,904	7,670	4,481	1,662	781	440	..	..	..	27,938
PT.....	3,125	1,991	804	227	103	..	..	..	..	..	3,125
In labour force...	227,211	73,831	68,852	47,380	17,998	11,905	5,320	1,925	1,149	225	228,585
Not in labour force.....	97,344	37,896	11,240	12,996	7,389	8,901	8,192	10,730	12,281	47,519	157,144
Total.....	324,555	111,727	80,092	60,377	25,387	20,806	13,511	12,655	13,429	47,744	385,729
UNEMP. RATE.....	13.672	20.175	12.308	9.936	9.807	6.558	8.280	.000	.000	.000	13.589
PARTIC RATE.....	70.007	66.081	85.966	78.474	70.894	57.221	39.374	15.211	8.554	.472	59.261
<b>TOTAL</b>											
EMPLOYED TOTAL.....	551,027	59,939	81,603	146,518	124,750	89,334	34,469	14,413	4,050	2,265	557,341
FT.....	449,370	45,189	71,855	122,696	96,085	73,675	27,623	12,247	1,892	897	452,159
PT.....	101,657	14,750	9,748	23,822	28,666	15,660	6,845	2,166	2,157	1,368	105,182
UNEMP.TOTAL.....	46,228	15,341	10,238	10,545	5,611	2,532	1,451	510	100	..	46,328
FT.....	40,256	13,248	9,268	9,254	4,421	2,212	1,451	401	..	..	40,256
PT.....	5,973	2,094	969	1,290	1,190	320	..	109	100	..	6,073
In labour force...	597,255	75,280	91,841	157,063	130,362	91,866	35,920	14,923	4,149	2,265	603,669
Not in labour force.....	275,876	38,993	23,327	55,305	33,865	42,785	35,183	46,418	47,916	88,713	412,505
Total.....	873,131	114,273	115,168	212,368	164,227	134,651	71,103	61,341	52,065	90,978	1,016,174
UNEMP. RATE.....	7.740	20.379	11.147	6.714	4.304	2.756	4.041	3.418	2.404	.000	7.674
PARTIC RATE.....	68.404	65.877	79.745	73.958	79.379	68.225	50.518	24.328	7.970	2.489	59.406

See footnotes at end of table.

F3

HUR100 TABLE A1 : ALL PERSONS AGED 15 YEARS AND OVER IN JUNE 1982 BY STATE \* AREA \* SEX \* AGE \*  
 MARITAL STATUS \* LABOUR FORCE STATUS, ON 1981 CENSUS BENCHMARKS-Continued

W.A., Metropolitan, Males

	15-64 years	15-19 years	20-24 years	25-34 years	35-44 years	45-54 years	55-59 years	60-64 years	65-69 years	70 years and over	Total
<b>MARRIED</b>											
EMPLOYED TOTAL.....	162,187	97	7,125	47,032	48,095	36,788	16,417	6,632	993	857	164,037
FT.....	158,404	97	6,939	46,733	46,832	35,947	15,827	6,029	497	286	159,187
PT.....	3,783	..	186	299	1,263	841	590	603	497	572	4,851
UNEMP. TOTAL.....	6,666	..	1,044	1,785	1,935	1,312	590	..	99	..	6,766
FT.....	6,568	..	1,044	1,785	1,935	1,312	492	..	..	..	6,568
PT.....	98	..	..	..	..	..	98	..	99	..	198
In labour force...	168,853	97	8,169	48,817	50,030	38,101	17,007	6,632	1,092	857	170,803
Not in labour force.....	14,225	..	264	1,663	1,649	2,340	1,376	6,934	11,322	15,908	41,454
Total.....	183,078	97	8,433	50,479	51,678	40,440	18,383	13,566	12,414	16,765	212,257
UNEMP. RATE.....	3.948	.000	12.785	3.656	3.868	3.444	3.468	.000	9.091	.000	3.961
PARTIC RATE.....	92.230	100.000	96.874	96.706	96.810	94.214	92.513	48.889	8.800	5.114	80.470
<b>NOT MARRIED</b>											
EMPLOYED TOTAL.....	88,110	24,157	23,661	22,966	8,622	5,729	1,770	1,206	99	..	88,209
FT.....	78,587	19,970	20,678	21,669	8,137	5,353	1,573	1,206	..	..	78,587
PT.....	9,523	4,187	2,983	1,297	484	375	197	..	99	..	9,622
UNEMP. TOTAL.....	13,347	4,479	4,725	2,882	775	189	197	100	..	..	13,347
FT.....	12,023	4,001	4,286	2,571	678	189	197	100	..	..	12,023
PT.....	1,324	478	439	310	96	..	..	..	..	..	1,324
In labour force...	101,457	28,637	28,386	25,848	9,396	5,918	1,966	1,306	99	..	101,556
Not in labour force.....	25,231	13,952	3,845	2,749	1,263	1,030	885	1,507	1,490	5,906	32,627
Total.....	126,638	42,589	32,231	28,597	10,660	6,948	2,851	2,814	1,589	5,906	134,183
UNEMP. RATE.....	13.156	15.642	16.646	11.149	8.246	3.194	10.000	7.692	.000	(1)	13.143
PARTIC RATE.....	80.084	67.240	88.070	90.387	88.150	85.173	68.966	46.429	6.250	.000	75.685
<b>TOTAL</b>											
EMPLOYED TOTAL.....	250,296	24,255	30,786	69,998	56,716	42,517	18,187	7,838	1,092	857	252,246
FT.....	236,991	20,068	27,616	68,402	54,969	41,300	17,400	7,235	497	286	237,773
PT.....	13,306	4,187	3,169	1,596	1,748	1,216	786	603	596	572	14,473
UNEMP. TOTAL.....	20,013	4,479	5,769	4,666	2,710	1,501	786	100	99	..	20,113
FT.....	18,591	4,001	5,330	4,356	2,613	1,501	688	100	..	..	18,591
PT.....	1,422	478	439	310	96	..	98	..	99	..	1,522
In labour force...	270,310	28,734	36,555	74,664	59,426	44,018	18,973	7,939	1,192	857	272,359
Not in labour force.....	39,456	13,952	4,109	4,412	2,912	3,370	2,261	8,441	12,811	21,814	74,081
Total.....	309,766	42,686	40,664	79,076	62,338	47,388	21,234	16,380	14,003	22,671	346,440
UNEMP. RATE.....	7.404	15.589	15.783	6.250	4.560	3.411	4.145	1.266	8.333	.000	7.385
PARTIC RATE.....	87.263	67.315	89.896	94.421	95.329	92.889	89.352	48.466	8.511	3.782	78.616

See footnotes at end of table.

G3

HUR100 TABLE A1 : ALL PERSONS AGED 15 YEARS AND OVER IN JUNE 1982 BY STATE \* AREA \* SEX \* AGE \*  
 MARITAL STATUS \* LABOUR FORCE STATUS, ON 1981 CENSUS BENCHMARKS-Continued

W.A., Metropolitan, Females

	15-64 years	15-19 years	20-24 years	25-34 years	35-44 years	45-54 years	55-59 years	60-64 years	65-69 years	70 years and over	Total
<b>MARRIED</b>											
EMPLOYED TOTAL.....	85,996	762	8,074	26,927	28,262	16,661	4,518	794	446	..	86,442
FT.....	42,238	594	6,489	12,881	11,740	8,330	1,807	397	..	..	42,238
PT.....	43,758	167	1,585	14,045	16,522	8,330	2,711	397	446	..	44,204
UNEMP.TOTAL.....	5,372	..	1,022	1,918	1,608	726	..	99	..	..	5,372
FT.....	2,739	..	617	1,010	832	181	..	99	..	..	2,739
PT.....	2,634	..	405	908	776	544	..	..	..	..	2,634
In labour force...	91,368	762	9,096	28,844	29,869	17,386	4,518	893	446	..	91,814
Not in labour force.....	97,135	885	5,204	30,345	19,060	18,405	10,933	12,302	8,476	10,481	116,091
Total.....	188,503	1,647	14,300	59,189	48,929	35,792	15,451	13,195	8,922	10,481	207,906
UNEMP. RATE .....	5.880	.000	11.237	6.648	5.382	4.173	.000	11.111	.000	(1)	5.851
PARTIC RATE.....	48.470	46.241	63.610	48.732	61.046	48.576	29.240	6.767	5.000	.000	44.162
<b>NOT MARRIED</b>											
EMPLOYED TOTAL.....	70,544	21,436	18,908	15,082	7,489	4,855	2,078	694	446	95	71,086
FT.....	55,572	16,296	14,689	13,070	5,997	3,669	1,355	496	89	95	55,756
PT.....	14,973	5,141	4,220	2,013	1,492	1,186	723	198	357	..	15,329
UNEMP.TOTAL.....	10,622	4,872	3,345	1,110	559	546	90	99	..	..	10,622
FT.....	8,863	4,130	2,906	808	474	455	90	..	..	..	8,863
PT.....	1,760	743	440	302	86	91	..	99	..	..	1,760
In labour force...	81,166	26,309	22,254	16,192	8,049	5,401	2,169	794	446	95	81,708
Not in labour force.....	41,838	14,914	4,705	5,038	4,692	4,681	3,343	4,464	7,495	24,296	73,628
Total.....	123,004	41,223	26,958	21,230	12,741	10,082	5,512	5,258	7,941	24,391	155,336
UNEMP. RATE .....	13.087	18.519	15.033	6.853	6.951	10.109	4.167	12.500	.000	.000	13.000
PARTIC RATE.....	65.987	63.820	82.549	76.269	63.173	53.572	39.344	15.094	5.618	.391	52.601
<b>TOTAL</b>											
EMPLOYED TOTAL.....	156,540	22,198	26,982	42,009	35,751	21,516	6,596	1,488	892	95	157,528
FT.....	97,810	16,890	21,177	25,951	17,737	11,999	3,163	893	89	95	97,995
PT.....	58,730	5,308	5,805	16,058	18,014	9,517	3,434	595	803	..	59,533
UNEMP.TOTAL.....	15,994	4,872	4,368	3,027	2,167	1,272	90	198	..	..	15,994
FT.....	11,601	4,130	3,522	1,818	1,305	637	90	99	..	..	11,601
PT.....	4,393	743	845	1,210	862	635	..	99	..	..	4,393
In labour force...	172,535	27,070	31,350	45,036	37,918	22,788	6,686	1,687	892	95	173,522
Not in labour force.....	138,972	15,800	9,908	35,383	23,752	23,086	14,277	16,766	15,971	34,777	189,720
Total.....	311,507	42,870	41,258	80,419	61,670	45,874	20,963	18,453	16,863	34,872	363,242
UNEMP. RATE .....	9.270	17.998	13.932	6.722	5.715	5.580	1.351	11.765	.000	.000	9.218
PARTIC RATE.....	55.387	63.145	75.985	56.001	61.486	49.674	31.897	9.140	5.291	.273	47.770

See footnotes at end of table.

H3

HUR100 TABLE A1 : ALL PERSONS AGED 15 YEARS AND OVER IN JUNE 1982 BY STATE \* AREA \* SEX \* AGE \*  
 MARITAL STATUS \* LABOUR FORCE STATUS, ON 1981 CENSUS BENCHMARKS-Continued

W.A., Metropolitan, Persons

	15-64 years	15-19 years	20-24 years	25-34 years	35-44 years	45-54 years	55-59 years	60-64 years	65-69 years	70 years and over	Total
<b>MARRIED</b>											
EMPLOYED TOTAL.....	248,183	859	15,199	73,959	76,357	53,449	20,935	7,426	1,439	857	250,479
FT.....	200,643	692	13,427	59,614	58,572	44,277	17,634	6,426	497	286	201,425
PT.....	47,540	167	1,772	14,344	17,785	9,171	3,301	1,000	943	572	49,054
UNEMP. TOTAL.....	12,038	..	2,067	3,702	3,543	2,038	590	..	99	..	12,138
FT.....	9,307	..	1,661	2,794	2,767	1,494	492	..	99	..	9,307
PT.....	2,732	..	405	908	776	544	98	..	99	..	2,831
In labour force...	260,221	859	17,265	77,661	79,899	55,487	21,525	7,525	1,539	857	262,617
Not in labour force.....	111,359	885	5,467	32,008	20,708	20,745	12,310	19,236	19,798	26,388	157,546
Total.....	371,581	1,744	22,732	109,669	100,608	76,232	33,834	26,761	21,336	27,246	420,163
UNEMP. RATE .....	4.626	.000	11.970	4.767	4.434	3.673	2.740	1.318	6.455	.000	4.622
PARTIC RATE.....	70.031	49.244	75.950	70.814	79.417	72.787	63.618	28.120	7.211	3.147	62.504
<b>NOT MARRIED</b>											
EMPLOYED TOTAL.....	158,654	45,594	42,569	38,048	16,111	10,584	3,848	1,900	545	95	159,295
FT.....	134,158	36,266	35,366	34,739	14,135	9,022	2,928	1,702	89	95	134,343
PT.....	24,496	9,328	7,203	3,309	1,976	1,562	919	198	456	..	24,952
UNEMP. TOTAL.....	23,969	9,352	8,070	3,991	1,334	735	287	200	..	..	23,969
FT.....	20,886	8,131	7,191	3,379	1,152	644	287	100	..	..	20,886
PT.....	3,084	1,221	879	612	182	91	..	99	..	..	3,084
In labour force...	182,623	54,945	50,640	42,039	17,445	11,319	4,135	2,100	545	95	183,264
Not in labour force.....	67,069	28,866	8,550	7,787	5,955	5,711	4,228	5,972	8,984	30,202	106,255
Total.....	249,692	83,812	59,190	49,826	23,400	17,030	8,363	8,072	9,530	30,297	289,519
UNEMP. RATE .....	13.125	17.020	15.937	9.494	7.648	6.494	6.941	9.509	.000	.000	13.079
PARTIC RATE.....	73.139	65.558	85.555	84.372	74.551	66.464	49.442	26.017	5.723	.314	63.299
<b>TOTAL</b>											
EMPLOYED TOTAL.....	406,837	46,453	57,768	112,007	92,468	64,033	24,783	9,326	1,985	953	409,774
FT.....	334,801	36,958	48,793	94,353	72,706	53,300	20,563	8,128	586	381	335,768
PT.....	72,036	9,495	8,974	17,654	19,761	10,733	4,220	1,198	1,399	572	74,006
UNEMP. TOTAL.....	36,008	9,352	10,137	7,694	4,877	2,773	877	299	99	..	36,107
FT.....	30,192	8,131	8,852	6,174	3,919	2,138	778	200	..	..	30,192
PT.....	5,816	1,221	1,285	1,520	958	635	98	99	99	..	5,915
In labour force...	442,844	55,804	67,905	119,700	97,344	66,806	25,659	9,625	2,084	953	445,881
Not in labour force.....	178,429	29,752	14,017	39,795	26,664	26,456	16,538	25,208	28,782	56,590	263,801
Total.....	621,273	85,556	81,922	159,495	124,008	93,262	42,197	34,833	30,866	57,543	709,682
UNEMP. RATE .....	8.131	16.758	14.928	6.427	5.010	4.151	3.417	3.105	4.766	.000	8.098
PARTIC RATE.....	71.280	65.225	82.890	75.050	78.499	71.632	60.809	27.633	6.752	1.655	62.828

See footnotes at end of table.

HUR100 TAB  
 MARITAL ST

Tas., Tot

MARRIED

EMPLOYED

FT.....

PT.....

UNEMP. TO

FT.....

PT.....

In labour

Not in l

force

Total...

UNEMP. F

PARTIC F

NOT MARRIED

EMPLOYED

FT.....

PT.....

UNEMP. TO

FT.....

PT.....

In labour

Not in l

force

Total...

UNEMP. F

PARTIC F

TOTAL

EMPLOYED

FT.....

PT.....

UNEMP. TO

FT.....

PT.....

In labour

Not in l

force

Total...

UNEMP. F

PARTIC F

See footno

HUR100 TABLE A1 : ALL PERSONS AGED 15 YEARS AND OVER IN JUNE 1982 BY STATE \* AREA \* SEX \* AGE \*

HUR100 TA  
 MARITAL

HUR100 TABLE A1 : ALL PERSONS AGED 15 YEARS AND OVER IN JUNE 1982 BY STATE \* AREA \* SEX \* AGE \* MARITAL STATUS \* LABOUR FORCE STATUS ON 1981 CENSUS BENCHMARKS-Continued

W.A., Extra-metropolitan, Males

	15-64 years	15-19 years	20-24 years	25-34 years	35-44 years	45-54 years	55-59 years	60-64 years	65-69 years	70 years and over	Total
<b>MARRIED</b>											
EMPLOYED TOTAL.....	76,650	120	5,782	25,991	22,033	14,143	5,970	2,611	800	422	77,872
FT.....	75,062	120	5,653	25,650	21,761	13,903	5,472	2,502	572	316	75,950
PT.....	1,588	..	130	340	273	240	497	109	229	105	1,922
UNEMP.TOTAL.....	1,726	..	259	..	910	249	199	109	..	..	1,726
FT.....	1,283	..	130	..	705	249	199	..	..	..	1,283
PT.....	443	..	130	..	205	..	..	109	..	..	443
In labour force...	78,375	120	6,041	25,991	22,943	14,392	6,169	2,720	800	422	79,598
Not in labour force.....	5,836	106	146	680	523	1,083	796	2,502	3,316	6,010	15,162
Total.....	84,212	226	6,187	26,671	23,466	15,475	6,965	5,222	4,117	6,432	94,760
UNEMP. RATE .....	2.202	.000	4.287	.000	3.965	1.732	3.226	4.000	.000	.000	2.168
PARTIC RATE.....	93.070	53.198	97.643	97.449	97.770	93.003	88.571	52.083	19.444	6.557	83.999
<b>NOT MARRIED</b>											
EMPLOYED TOTAL.....	36,272	9,907	10,721	9,431	2,706	2,356	497	653	114	105	36,491
FT.....	33,480	8,273	10,304	9,220	2,410	2,232	497	544	114	105	33,700
PT.....	2,791	1,633	418	211	296	125	..	109	..	..	2,791
UNEMP.TOTAL.....	4,207	959	1,016	1,173	705	354	..	..	..	..	4,207
FT.....	3,957	838	886	1,173	705	354	..	..	..	..	3,957
PT.....	250	120	130	..	..	..	..	..	..	..	250
In labour force...	40,478	10,865	11,737	10,604	3,411	2,711	497	653	114	105	40,698
Not in labour force.....	9,579	4,947	1,093	1,278	750	479	597	435	1,258	1,898	12,735
Total.....	50,057	15,812	12,830	11,882	4,161	3,190	1,094	1,088	1,372	2,003	53,433
UNEMP. RATE .....	10.393	8.822	8.656	11.061	20.668	13.075	.000	.000	.000	.000	10.336
PARTIC RATE.....	80.864	68.715	91.481	89.241	81.980	84.982	45.455	60.000	8.333	5.263	76.166
<b>TOTAL</b>											
EMPLOYED TOTAL.....	112,921	10,027	16,503	35,421	24,739	16,499	6,467	3,264	915	527	114,363
FT.....	108,542	8,394	15,956	34,870	24,171	16,135	5,970	3,046	686	422	109,650
PT.....	4,379	1,633	547	551	568	364	497	218	229	105	4,713
UNEMP.TOTAL.....	5,932	959	1,275	1,173	1,615	604	199	109	..	..	5,932
FT.....	5,240	838	1,016	1,173	1,410	604	199	..	..	..	5,240
PT.....	693	120	259	..	205	..	..	109	..	..	693
In labour force...	118,854	10,986	17,778	36,594	26,354	17,103	6,666	3,373	915	527	120,296
Not in labour force.....	15,415	5,052	1,239	1,959	1,273	1,562	1,393	2,937	4,574	7,908	27,897
Total.....	134,269	16,038	19,017	38,553	27,627	18,665	8,059	6,310	5,489	8,435	148,193
UNEMP. RATE .....	4.991	8.726	7.171	3.205	6.127	3.530	2.985	3.226	.000	.000	4.932
PARTIC RATE.....	88.519	68.497	93.486	94.919	95.392	91.632	82.716	53.448	16.667	6.250	81.175

See footnotes at end of table.

HUR100 TABLE A1  
MARITAL STATUS

N.T., Extra-metropolitan

MARRIED

EMPLOYED

FT.....

PT.....

UNEMP.TOTAL.....

FT.....

PT.....

In labour force...

Not in labour force.....

Total.....

UNEMP. RATE .....

PARTIC RATE.....

NOT MARRIED

EMPLOYED

FT.....

PT.....

UNEMP.TOTAL.....

FT.....

PT.....

In labour force...

Not in labour force.....

Total.....

UNEMP. RATE .....

PARTIC RATE.....

TOTAL

EMPLOYED

FT.....

PT.....

UNEMP.TOTAL.....

FT.....

PT.....

In labour force...

Not in labour force.....

Total.....

UNEMP. RATE .....

PARTIC RATE.....

See footnotes at end of table.

HUR100 TABLE A1 : ALL PERSONS AGED 15 YEARS AND OVER IN JUNE 1982 BY STATE \* AREA \* SEX \* AGE \* MARITAL STATUS \* LABOUR FORCE STATUS ON 1981 CENSUS BENCHMARKS-Continued

HUR100 TABLE A1  
MARITAL STATUS



HUR100 TABLE A1 : ALL PERSONS AGED 15 YEARS AND OVER IN JUNE 1982 BY STATE \* AREA \* SEX \* AGE \*  
 MARITAL STATUS \* LABOUR FORCE STATUS.ON 1981 CENSUS BENCHMARKS-Continued

W.A., Extra-metropolitan, Females

	15-64 years	15-19 years	20-24 years	25-34 years	35-44 years	45-54 years	55-59 years	60-64 years	65-69 years	70 years and over	Total
<b>MARRIED</b>											
EMPLOYED TOTAL.....	37,213	292	3,603	11,659	12,752	7,147	1,139	621	336	209	37,758
FT.....	16,813	201	2,383	4,331	5,572	3,353	725	248	112	..	16,925
PT.....	20,400	91	1,220	7,329	7,181	3,794	414	373	224	209	20,833
UNEMP.TOTAL.....	1,417	..	121	666	402	123	104	..	..	..	1,417
FT.....	1,081	..	121	555	300	..	104	..	..	..	1,081
PT.....	336	..	..	111	102	123	..	..	..	..	336
In labour force...	38,630	292	3,724	12,326	13,154	7,271	1,242	621	336	209	39,175
Not in labour force.....	45,294	826	5,504	15,324	7,272	7,467	3,934	4,967	2,691	3,235	51,220
Total.....	83,924	1,118	9,228	27,650	20,427	14,738	5,177	5,588	3,028	3,443	90,395
UNEMP. RATE .....	3.668	.000	3.258	5.405	3.058	1.698	8.333	.000	.000	.000	3.617
PARTIC RATE.....	46.030	26.122	40.355	44.578	64.398	49.336	24.000	11.111	11.111	6.061	43.338
<b>NOT MARRIED</b>											
EMPLOYED TOTAL.....	17,422	7,302	4,837	3,109	1,085	571	518	..	..	104	17,527
FT.....	12,041	4,751	3,691	2,332	693	471	104	..	..	..	12,041
PT.....	5,382	2,551	1,147	777	392	100	414	..	..	104	5,486
UNEMP.TOTAL.....	2,593	1,555	830	111	97	..	..	..	..	..	2,593
FT.....	2,497	1,555	734	111	97	..	..	..	..	..	2,497
PT.....	96	..	96	..	..	..	..	..	..	..	96
In labour force...	20,015	8,857	5,668	3,220	1,182	571	518	..	..	104	20,120
Not in labour force.....	11,928	4,031	2,433	2,332	993	524	1,242	373	2,130	5,217	19,276
Total.....	31,944	12,888	8,101	5,552	2,175	1,094	1,760	373	2,130	5,322	39,396
UNEMP. RATE .....	12.954	17.552	14.651	3.448	8.194	.000	.000	(1)	(1)	.000	12.887
PARTIC RATE.....	62.658	68.722	69.963	58.000	54.339	52.141	29.412	.000	.000	1.961	51.071
<b>TOTAL</b>											
EMPLOYED TOTAL.....	54,636	7,594	8,440	14,769	13,837	7,718	1,657	621	336	313	55,285
FT.....	28,854	4,953	6,074	6,663	6,264	3,824	828	248	112	..	28,966
PT.....	25,782	2,642	2,366	8,106	7,573	3,894	828	373	224	313	26,319
UNEMP.TOTAL.....	4,010	1,555	952	777	499	123	104	..	..	..	4,010
FT.....	3,577	1,555	856	666	397	..	104	..	..	..	3,577
PT.....	432	..	96	111	102	123	..	..	..	..	432
In labour force...	58,646	9,149	9,392	15,546	14,336	7,842	1,760	621	336	313	59,295
Not in labour force.....	57,223	4,857	7,937	17,656	8,266	7,990	5,177	5,339	4,822	8,452	70,496
Total.....	115,868	14,006	17,329	33,202	22,602	15,832	6,937	5,960	5,158	8,765	129,791
UNEMP. RATE .....	6.837	16.992	10.133	5.000	3.481	1.575	5.882	.000	.000	.000	6.762
PARTIC RATE.....	50.614	65.323	54.196	46.822	63.430	49.530	25.373	10.417	6.522	3.571	45.685

See footnotes at end of table.

K3

HUR100 TABL  
 MARITAL STA

N.T., Extra

MARRIED

EMPLOYED

FT.....

PT.....

UNEMP.TOT

FT.....

PT.....

In labour

Not in la

force.

Total....

UNEMP. RA

PARTIC RA

NOT MARRIED

EMPLOYED

FT.....

PT.....

UNEMP.TOT

FT.....

PT.....

In labour

Not in la

force.

Total....

UNEMP. RA

PARTIC RA

TOTAL

EMPLOYED

FT.....

PT.....

UNEMP.TOT

FT.....

PT.....

In labour

Not in la

force.

Total....

UNEMP. RA

PARTIC RA

See footnot

HUR100 TABLE A1 : ALL PERSONS AGED 15 YEARS AND OVER IN JUNE 1982 BY STATE \* AREA \* SEX \* AGE \*

HUR100 TABL  
 MARITAL S

HUR100 TABLE A1 : ALL PERSONS AGED 15 YEARS AND OVER IN JUNE 1982 BY STATE \* AREA \* SEX \* AGE \*  
 MARITAL STATUS \* LABOUR FORCE STATUS, ON 1981 CENSUS BENCHMARKS-Continued

W.A., Extra-metropolitan, Persons

	15-64 years	15-19 years	20-24 years	25-34 years	35-44 years	45-54 years	55-59 years	60-64 years	65-69 years	70 years and over	Total
<b>MARRIED</b>											
EMPLOYED TOTAL....	113,863	412	9,385	37,650	34,785	21,290	7,109	3,232	1,137	630	115,630
FT.....	91,875	322	8,036	29,981	27,332	17,257	6,197	2,751	684	316	92,875
PT.....	21,988	91	1,349	7,669	7,453	4,034	912	481	453	314	22,755
UNEMP. TOTAL.....	3,143	..	380	666	1,312	373	303	109	..	..	3,143
FT.....	2,363	..	251	555	1,005	249	303	..	..	..	2,363
PT.....	779	..	130	111	306	123	..	109	..	..	779
In labour force...	117,006	412	9,765	38,316	36,097	21,663	7,411	3,341	1,137	630	118,773
Not in labour force.....	51,130	931	5,650	16,004	7,796	8,550	4,730	7,469	6,007	9,245	66,382
Total.....	168,136	1,344	15,415	54,321	43,893	30,213	12,141	10,810	7,144	9,875	185,155
UNEMP. RATE .....	2.686	.000	3.895	1.739	3.634	1.721	4.082	3.257	.000	.000	2.646
PARTIC RATE.....	69.590	30.672	63.348	70.537	82.239	71.702	61.039	30.905	15.913	6.384	64.148
<b>NOT MARRIED</b>											
EMPLOYED TOTAL....	53,694	17,209	15,558	12,540	3,791	2,927	1,015	653	114	210	54,018
FT.....	45,521	13,025	13,994	11,552	3,103	2,702	601	544	114	105	45,741
PT.....	8,173	4,185	1,564	989	688	225	414	109	..	104	8,277
UNEMP. TOTAL.....	6,800	2,513	1,846	1,284	802	354	..	..	..	..	6,800
FT.....	6,454	2,393	1,621	1,284	802	354	..	..	..	..	6,454
PT.....	346	120	225	..	..	..	..	..	..	..	346
In labour force...	60,494	19,723	17,405	13,824	4,593	3,282	1,015	653	114	210	60,818
Not in labour force.....	21,507	8,978	3,526	3,610	1,743	1,003	1,839	808	3,388	7,115	32,011
Total.....	82,001	28,700	20,931	17,434	6,336	4,284	2,855	1,460	3,503	7,325	92,829
UNEMP. RATE .....	11.240	12.743	10.608	9.287	17.458	10.801	.000	.000	.000	.000	11.180
PARTIC RATE.....	73.772	68.719	83.153	79.291	72.491	76.593	35.563	44.696	3.265	2.864	65.516
<b>TOTAL</b>											
EMPLOYED TOTAL....	167,557	17,621	24,943	50,190	38,577	24,217	8,124	3,885	1,251	840	169,649
FT.....	137,396	13,346	22,030	41,533	30,436	19,959	6,798	3,295	798	422	138,616
PT.....	30,161	4,275	2,913	8,657	8,141	4,258	1,326	590	453	418	31,032
UNEMP. TOTAL.....	9,942	2,513	2,227	1,950	2,114	727	303	109	..	..	9,942
FT.....	8,817	2,393	1,872	1,839	1,807	604	303	..	..	..	8,817
PT.....	1,125	120	355	111	306	123	..	109	..	..	1,125
In labour force...	177,499	20,135	27,170	52,140	40,690	24,945	8,426	3,993	1,251	840	179,591
Not in labour force.....	72,638	9,909	9,176	19,615	9,539	9,552	6,570	8,277	9,396	16,360	98,393
Total.....	250,137	30,044	36,346	71,755	50,229	34,497	14,996	12,270	10,647	17,200	277,984
UNEMP. RATE .....	5.601	12.482	8.195	3.740	5.195	2.915	3.590	2.724	.000	.000	5.536
PARTIC RATE.....	70.961	67.017	74.753	72.664	81.010	72.310	56.190	32.546	11.752	4.885	64.605

See footnotes at end of table.

L3

HUR100 TABLE  
 MARITAL STATUS

N.T., Extra-

MARRIED

EMPLOYED

FT.....

PT.....

UNEMP. TOT

FT.....

PT.....

In labour

Not in la

force.

Total....

UNEMP. RA

PARTIC RA

NOT MARRIED

EMPLOYED

FT.....

PT.....

UNEMP. TOT

FT.....

PT.....

In labour

Not in la

force.

Total....

UNEMP. RA

PARTIC RA

TOTAL

EMPLOYED

FT.....

PT.....

UNEMP. TOT

FT.....

PT.....

In labour

Not in la

force.

Total....

UNEMP. RA

PARTIC RA

See footnot

HUR100 TABLE A1 : ALL PERSONS AGED 15 YEARS AND OVER IN JUNE 1982 BY STATE \* AREA \* SEX \* AGE \*  
 MARITAL STATUS \* LABOUR FORCE STATUS, ON 1981 CENSUS BENCHMARKS-Continued

HUR100 TABL

MARITAL STA

HUR100 TABLE A1 : ALL PERSONS AGED 15 YEARS AND OVER IN JUNE 1982 BY STATE \* AREA \* SEX \* AGE \*  
 MARITAL STATUS \* LABOUR FORCE STATUS, ON 1981 CENSUS BENCHMARKS-Continued

W.A., Total, Males

	15-64 years	15-19 years	20-24 years	25-34 years	35-44 years	45-54 years	55-59 years	60-64 years	65-69 years	70 years and over	Total
<b>MARRIED</b>											
EMPLOYED TOTAL.....	238,836	218	12,907	73,023	70,128	50,931	22,387	9,243	1,794	1,279	241,909
FT.....	233,466	218	12,591	72,383	68,592	49,850	21,299	8,532	1,068	602	235,136
PT.....	5,371	..	316	639	1,536	1,081	1,087	712	725	677	6,773
UNEMP. TOTAL.....	8,392	..	1,303	1,785	2,845	1,562	789	109	99	..	8,491
FT.....	7,851	..	1,174	1,785	2,640	1,562	691	..	..	..	7,851
PT.....	541	..	130	..	205	..	98	109	99	..	641
In labour force...	247,228	218	14,210	74,807	72,973	52,493	23,175	9,352	1,893	1,279	250,400
Not in labour force.....	20,061	106	409	2,343	2,172	3,423	2,172	9,436	14,638	21,918	56,616
Total.....	267,289	323	14,620	77,150	75,145	55,915	25,348	18,788	16,531	23,197	307,017
UNEMP. RATE.....	3.394	.000	9.173	2.386	3.898	2.975	3.404	1.163	5.247	.000	3.391
PARTIC RATE.....	92.495	67.306	97.200	96.963	97.110	93.879	91.430	49.777	11.451	5.514	81.559
<b>NOT MARRIED</b>											
EMPLOYED TOTAL.....	124,381	34,064	34,382	32,397	11,328	8,085	2,267	1,859	214	105	124,700
FT.....	112,067	28,244	30,981	30,889	10,548	7,585	2,070	1,750	114	105	112,287
PT.....	12,314	5,820	3,401	1,508	780	500	197	109	99	..	12,414
UNEMP. TOTAL.....	17,554	5,438	5,741	4,055	1,480	543	197	100	..	..	17,554
FT.....	15,980	4,840	5,172	3,744	1,383	543	197	100	..	..	15,980
PT.....	1,574	598	569	310	96	..	..	..	..	..	1,574
In labour force...	141,935	39,502	40,123	36,451	12,807	8,629	2,464	1,959	214	105	142,254
Not in labour force.....	34,811	18,899	4,938	4,027	2,013	1,509	1,482	1,943	2,748	7,804	45,362
Total.....	176,746	58,401	45,061	40,479	14,820	10,138	3,945	3,902	2,961	7,909	187,616
UNEMP. RATE.....	12.368	13.766	14.308	11.124	11.554	6.299	7.981	5.129	.000	.000	12.340
PARTIC RATE.....	80.305	67.640	89.041	90.051	86.418	85.113	62.444	50.213	7.215	1.333	75.822
<b>TOTAL</b>											
EMPLOYED TOTAL.....	363,218	34,282	47,289	105,419	81,456	59,016	24,654	11,102	2,007	1,384	366,609
FT.....	345,533	28,461	43,573	103,272	79,140	57,436	23,370	10,282	1,183	708	347,423
PT.....	17,685	5,820	3,716	2,147	2,316	1,581	1,284	821	825	677	19,186
UNEMP. TOTAL.....	25,946	5,438	7,044	5,839	4,324	2,105	985	209	99	..	26,045
FT.....	23,831	4,840	6,346	5,529	4,023	2,105	887	100	..	..	23,831
PT.....	2,115	598	698	310	301	..	98	109	99	..	2,214
In labour force...	389,164	39,720	54,333	111,259	85,780	61,121	25,639	11,311	2,107	1,384	392,655
Not in labour force.....	54,871	19,004	5,348	6,370	4,185	4,932	3,654	11,379	17,385	29,722	101,978
Total.....	444,035	58,724	59,681	117,629	89,965	66,053	29,293	22,690	19,492	31,106	494,633
UNEMP. RATE.....	6.667	13.691	12.965	5.248	5.041	3.444	3.843	1.850	4.714	.000	6.633
PARTIC RATE.....	87.643	67.638	91.040	94.584	95.348	92.534	87.526	49.852	10.807	4.451	79.383

See footnotes at end of table.

M3

HUR100 TABLE  
 MARITAL STAT

N.T., Total,

MARRIED

EMPLOYED T

FT.....

PT.....

UNEMP. TOTA

FT.....

PT.....

In labour

Not in lab

force..

Total.....

UNEMP. RAT

PARTIC RAT

NOT MARRIED

EMPLOYED T

FT.....

PT.....

UNEMP. TOTA

FT.....

PT.....

In labour

Not in lab

force..

Total.....

UNEMP. RAT

PARTIC RAT

TOTAL

EMPLOYED T

FT.....

PT.....

UNEMP. TOTA

FT.....

PT.....

In labour

Not in lab

force..

Total.....

UNEMP. RAT

PARTIC RAT

TOTAL

EMPLOYED T

FT.....

PT.....

UNEMP. TOTA

FT.....

PT.....

In labour

Not in lab

force..

Total.....

UNEMP. RAT

PARTIC RAT

TOTAL

EMPLOYED T

FT.....

PT.....

UNEMP. TOTA

FT.....

PT.....

In labour

Not in lab

force..

Total.....

UNEMP. RAT

PARTIC RAT

HUR100 TABLE A1 : ALL PERSONS AGED 15 YEARS AND OVER IN JUNE 1982 BY STATE \* AREA \* SEX \* AGE \*  
 MARITAL STATUS \* LABOUR FORCE STATUS, ON 1981 CENSUS BENCHMARKS-Continued

HUR100 TABLE  
 MARITAL STAT

HUR100 TABLE A1 : ALL PERSONS AGED 15 YEARS AND OVER IN JUNE 1982 BY STATE \* AREA \* SEX \* AGE \*  
 MARITAL STATUS \* LABOUR FORCE STATUS, ON 1981 CENSUS BENCHMARKS-Continued

W.A.. Total. Females

	15-64 years	15-19 years	20-24 years	25-34 years	35-44 years	45-54 years	55-59 years	60-64 years	65-69 years	70 years and over	Total
<b>MARRIED</b>											
EMPLOYED TOTAL.....	123,210	1,054	11,677	38,586	41,014	23,808	5,657	1,415	783	209	124,201
FT.....	59,052	796	8,872	17,212	17,312	11,684	2,532	645	112	..	59,164
PT.....	64,158	258	2,805	21,374	23,702	12,124	3,125	769	670	209	65,037
UNEMP. TOTAL.....	6,789	..	1,143	2,584	2,010	849	104	99	..	..	6,789
FT.....	3,819	..	738	1,565	1,132	181	104	99	..	..	3,819
PT.....	2,970	..	405	1,019	878	668	..	..	..	..	2,970
In labour force....	129,999	1,054	12,820	41,170	43,024	24,657	5,760	1,514	783	209	130,990
Not in labour force.....	142,429	1,711	10,708	45,669	36,332	25,872	14,868	17,269	11,167	13,715	167,311
Total.....	272,427	2,765	23,528	86,839	69,356	50,529	20,628	18,782	11,950	13,924	298,301
UNEMP. RATE.....	5.222	.000	8.919	6.276	4.671	3.444	1.797	6.554	.000	.000	5.183
PARTIC RATE.....	47.719	38.107	54.489	47.409	62.033	48.798	27.925	8.059	6.548	1.499	43.912
<b>NOT MARRIED</b>											
EMPLOYED TOTAL.....	87,967	28,739	23,746	18,191	8,574	5,426	2,596	694	446	200	88,612
FT.....	67,612	21,047	18,379	15,402	6,690	4,140	1,459	496	89	95	67,797
PT.....	20,354	7,692	5,366	2,790	1,884	1,286	1,137	198	357	104	20,815
UNEMP. TOTAL.....	13,215	6,427	4,176	1,221	656	546	90	99	..	..	13,215
FT.....	11,359	5,684	3,640	919	571	455	90	..	..	..	11,359
PT.....	1,856	743	536	302	86	91	..	99	..	..	1,856
In labour force....	101,182	35,166	27,921	19,412	9,231	5,972	2,686	794	446	200	101,827
Not in labour force.....	53,766	18,946	7,138	7,370	5,685	5,205	4,586	4,837	9,625	29,513	92,904
Total.....	154,948	54,111	35,059	26,782	14,916	11,177	7,272	5,631	10,071	29,713	194,732
UNEMP. RATE.....	13.061	18.276	14.955	6.288	7.110	9.143	3.364	12.500	.000	.000	12.978
PARTIC RATE.....	65.301	64.988	79.641	72.481	61.885	53.432	36.940	14.096	4.430	.672	52.291
<b>TOTAL</b>											
EMPLOYED TOTAL.....	211,176	29,792	35,422	56,777	49,588	29,234	8,253	2,109	1,229	408	212,813
FT.....	126,664	21,843	27,251	32,614	24,002	15,823	3,991	1,141	201	95	126,961
PT.....	84,512	7,950	8,171	24,164	25,587	13,411	4,262	968	1,027	313	85,852
UNEMP. TOTAL.....	20,004	6,427	5,319	3,805	2,666	1,395	194	198	..	..	20,004
FT.....	15,179	5,684	4,378	2,484	1,703	637	194	99	..	..	15,179
PT.....	4,825	743	941	1,321	963	758	..	99	..	..	4,825
In labour force....	231,180	36,219	40,741	60,582	52,255	30,629	8,447	2,307	1,229	408	232,817
Not in labour force.....	196,195	20,657	17,846	53,039	32,017	31,077	19,453	22,106	20,792	43,229	260,216
Total.....	427,375	56,876	58,587	113,621	84,272	61,706	27,900	24,413	22,021	43,637	493,033
UNEMP. RATE.....	8.653	17.744	13.056	6.280	5.102	4.555	2.296	8.599	.000	.000	8.592
PARTIC RATE.....	54.093	63.681	69.540	53.319	62.007	49.637	30.275	9.452	5.579	.936	47.221

See footnotes at end of table.

N3

HUR100 TABLE  
 MARITAL STATU

N.T.. Total.

MARRIED

EMPLOYED TO

FT.....

PT.....

UNEMP. TOTAL

FT.....

PT.....

In labour f

Not in labo

force..

Total.....

UNEMP. RATE

PARTIC RATE

NOT MARRIED

EMPLOYED TO

FT.....

PT.....

UNEMP. TOTAL

FT.....

PT.....

In labour f

Not in labo

force..

Total.....

UNEMP. RATE

PARTIC RATE

TOTAL

EMPLOYED TO

FT.....

PT.....

UNEMP. TOTAL

FT.....

PT.....

In labour f

Not in labo

force..

Total.....

UNEMP. RATE

PARTIC RATE

See footnotes

HUR100 TABLE A1 : ALL PERSONS AGED 15 YEARS AND OVER IN JUNE 1982 BY STATE \* AREA \* SEX \* AGE \*  
 MARITAL STATUS \* LABOUR FORCE STATUS, ON 1981 CENSUS BENCHMARKS-Continued

HUR100 TABLE  
 MARITAL STAT

HUR100 TABLE A1 : ALL PERSONS AGED 15 YEARS AND OVER IN JUNE 1982 BY STATE \* AREA \* SEX \* AGE \*  
 MARITAL STATUS \* LABOUR FORCE STATUS, ON 1981 CENSUS BENCHMARKS-Continued

W.A., Total, Persons

	15-64 years	15-19 years	20-24 years	25-34 years	35-44 years	45-54 years	55-59 years	60-64 years	65-69 years	70 years and over	Total
<b>MARRIED</b>											
EMPLOYED TOTAL....	362,046	1,271	24,533	111,609	111,142	74,739	28,043	10,658	2,576	1,488	366,110
FT.....	292,518	1,013	21,463	89,595	85,904	61,534	23,831	9,177	1,180	602	294,300
PT.....	69,528	258	3,121	22,013	25,238	13,205	4,212	1,481	1,396	886	71,810
UNEMP. TOTAL.....	15,181	..	2,447	4,368	4,655	2,411	892	208	99	..	15,280
FT.....	11,670	..	1,912	3,349	3,772	1,743	794	99	..	..	11,670
PT.....	3,511	..	535	1,019	1,082	668	98	109	99	..	3,610
In labour force...	377,227	1,271	27,030	115,977	115,997	77,150	28,936	10,866	2,675	1,488	381,390
Not in labour force.....	162,490	1,817	11,117	48,012	28,504	29,295	17,040	26,705	25,805	35,633	223,928
Total.....	539,717	3,088	38,148	163,989	144,501	106,445	45,976	37,571	28,481	37,121	605,318
UNEMP. RATE.....	4.024	.000	9.053	3.767	4.185	3.125	3.084	1.914	3.712	.000	4.006
PARTIC RATE.....	69.894	41.163	70.857	70.722	80.274	72.479	62.937	28.921	9.394	4.008	63.007
<b>NOT MARRIED</b>											
EMPLOYED TOTAL....	212,348	62,803	58,128	50,588	19,902	13,511	4,863	2,553	660	305	213,313
FT.....	179,679	49,291	49,361	46,290	17,238	11,725	3,529	2,246	204	201	180,084
PT.....	32,669	13,512	8,767	4,298	2,664	1,786	1,334	307	456	104	33,229
UNEMP. TOTAL.....	30,769	11,865	9,917	5,275	2,136	1,089	287	200	..	..	30,769
FT.....	27,340	10,524	8,812	4,663	1,954	999	287	100	..	..	27,340
PT.....	3,429	1,341	1,105	612	182	91	..	99	..	..	3,429
In labour force...	243,117	74,668	68,044	55,863	22,038	14,600	5,150	2,753	660	305	244,082
Not in labour force.....	88,577	37,844	12,076	11,397	7,698	6,714	6,067	6,779	12,373	37,317	138,266
Total.....	331,693	112,512	80,120	67,261	29,736	21,314	11,217	9,532	13,032	37,622	382,348
UNEMP. RATE.....	12.656	15.890	14.574	9.443	9.693	7.462	5.572	7.254	.000	.000	12.606
PARTIC RATE.....	73.296	66.364	84.928	83.055	74.112	68.500	45.910	28.879	5.063	.811	63.838
<b>TOTAL</b>											
EMPLOYED TOTAL....	574,394	64,074	82,711	162,197	131,044	88,250	32,906	13,211	3,236	1,793	579,422
FT.....	472,197	50,304	70,123	135,886	103,142	73,259	27,361	11,423	1,384	803	474,384
PT.....	102,197	13,770	11,888	26,311	27,902	14,991	5,546	1,788	1,852	990	105,039
UNEMP. TOTAL.....	45,950	11,865	12,364	9,644	6,991	3,500	1,179	408	99	..	46,049
FT.....	39,009	10,524	10,724	8,013	5,726	2,742	1,081	200	..	..	39,009
PT.....	6,940	1,341	1,639	1,631	1,265	758	98	208	99	..	7,040
In labour force...	620,344	75,939	95,075	171,840	138,035	91,750	34,086	13,619	3,335	1,793	625,472
Not in labour force.....	251,066	39,661	23,193	59,410	36,202	36,009	23,107	33,484	38,178	72,950	362,194
Total.....	871,410	115,600	118,268	231,250	174,237	127,759	57,193	47,103	41,513	74,743	987,666
UNEMP. RATE.....	7.407	15.624	13.004	5.612	5.064	3.815	3.460	2.994	2.978	.000	7.362
PARTIC RATE.....	71.188	65.691	80.389	74.309	79.222	71.815	59.598	28.913	8.034	2.399	63.328

See footnotes at end of table.

HUR100 TABLE A1  
 MARITAL STATUS \* LABOUR FORCE STATUS, ON 1981 CENSUS BENCHMARKS-Continued

N.T., Total, Persons

	15-64 years	15-19 years	20-24 years	25-34 years	35-44 years	45-54 years	55-59 years	60-64 years	65-69 years	70 years and over	Total
<b>MARRIED</b>											
EMPLOYED TO											
FT.....											
PT.....											
UNEMP. TOTAL											
FT.....											
PT.....											
In labour f											
Not in labo											
force...											
Total.....											
UNEMP. RATE											
PARTIC RATE											
<b>NOT MARRIED</b>											
EMPLOYED TO											
FT.....											
PT.....											
UNEMP. TOTAL											
FT.....											
PT.....											
In labour f											
Not in labo											
force...											
Total.....											
UNEMP. RATE											
PARTIC RATE											

See footnotes

HUR100 TABLE A1 : ALL PERSONS AGED 15 YEARS AND OVER IN JUNE 1982 BY STATE \* AREA \* SEX \* AGE \*  
 MARITAL STATUS \* LABOUR FORCE STATUS, ON 1981 CENSUS BENCHMARKS-Continued

Tas., Metropolitan, Males

	15-64 years	15-19 years	20-24 years	25-34 years	35-44 years	45-54 years	55-59 years	60-64 years	65-69 years	70 years and over	Total
<b>MARRIED</b>											
EMPLOYED TOTAL.....	28,903	82	1,536	8,266	8,318	6,567	2,293	1,843	287	59	29,250
FT.....	28,228	82	1,536	8,102	8,120	6,321	2,225	1,843	287	59	28,574
PT.....	676	..	..	164	198	246	67	..	..	..	676
UNEMP. TOTAL.....	1,576	82	416	704	239	..	135	..	..	..	1,576
FT.....	1,576	82	416	704	239	..	135	..	..	..	1,576
PT.....	..	..	..	..	..	..	..	..	..	..	..
In labour force...	30,480	163	1,952	8,970	8,557	6,567	2,427	1,843	287	59	30,826
Not in labour force.....	3,080	..	..	295	139	800	674	1,173	2,068	2,781	7,930
Total.....	33,560	163	1,952	9,265	8,696	7,367	3,102	3,015	2,355	2,841	38,756
UNEMP. RATE .....	5.172	50.000	21.330	7.850	2.797	.000	5.556	.000	.000	.000	5.114
PARTIC RATE.....	90.821	100.000	100.000	96.815	98.407	89.142	78.261	61.111	12.195	2.083	79.539
<b>NOT MARRIED</b>											
EMPLOYED TOTAL.....	13,567	3,655	3,722	3,589	1,134	860	607	..	..	..	13,567
FT.....	12,759	3,477	3,315	3,425	1,074	860	607	..	..	..	12,759
PT.....	808	177	407	164	60	..	..	..	..	..	808
UNEMP. TOTAL.....	2,572	1,263	864	377	..	..	67	..	..	..	2,572
FT.....	2,572	1,263	864	377	..	..	67	..	..	..	2,572
PT.....	..	..	..	..	..	..	..	..	..	..	..
In labour force...	16,138	4,918	4,586	3,966	1,134	860	674	..	..	..	16,138
Not in labour force.....	5,564	2,698	1,380	361	318	..	472	335	632	1,420	7,616
Total.....	21,702	7,616	5,966	4,327	1,452	860	1,146	335	632	1,420	23,754
UNEMP. RATE .....	15.936	25.684	18.848	9.503	.000	.000	10.000	(1)	(1)	(1)	15.936
PARTIC RATE.....	74.364	64.575	76.873	91.661	78.091	100.000	58.824	.000	.000	.000	67.939
<b>TOTAL</b>											
EMPLOYED TOTAL.....	42,470	3,736	5,257	11,855	9,452	7,427	2,899	1,843	287	59	42,816
FT.....	40,987	3,559	4,851	11,528	9,194	7,181	2,832	1,843	287	59	41,333
PT.....	1,483	177	407	327	258	246	67	..	..	..	1,483
UNEMP. TOTAL.....	4,148	1,345	1,281	1,081	239	..	202	..	..	..	4,148
FT.....	4,148	1,345	1,281	1,081	239	..	202	..	..	..	4,148
PT.....	..	..	..	..	..	..	..	..	..	..	..
In labour force...	46,618	5,081	6,538	12,936	9,691	7,427	3,102	1,843	287	59	46,964
Not in labour force.....	8,644	2,698	1,380	656	457	800	1,146	1,508	2,700	4,202	15,546
Total.....	55,262	7,779	7,918	13,592	10,148	8,227	4,248	3,350	2,987	4,261	62,510
UNEMP. RATE .....	8.898	26.464	19.589	8.357	2.470	.000	6.522	.000	.000	.000	8.832
PARTIC RATE.....	84.358	65.317	82.575	95.175	95.500	90.277	73.016	55.000	9.615	1.389	75.131

See footnotes at end of table.

A4

HUR100 TABLE A1 : ALL PERSONS AGED 15 YEARS AND OVER IN JUNE 1982 BY STATE \* AREA \* SEX \* AGE \*  
 MARITAL STATUS \* LABOUR FORCE STATUS, ON 1981 CENSUS BENCHMARKS-Continued

Tas., Metropolitan, Females

	15-64 years	15-19 years	20-24 years	25-34 years	35-44 years	45-54 years	55-59 years	60-64 years	65-69 years	70 years and over	Total
<b>MARRIED</b>											
EMPLOYED TOTAL.....	14,520	135	1,402	4,481	4,192	3,421	739	151	62	..	14,582
FT.....	8,506	135	1,159	2,500	2,288	1,945	403	76	62	..	8,568
PT.....	6,014	..	242	1,981	1,904	1,476	336	76	..	..	6,014
UNEMP. TOTAL.....	1,002	..	170	374	316	75	67	..	..	..	1,002
FT.....	567	..	170	200	197	..	..	..	..	..	567
PT.....	435	..	..	174	118	75	67	..	..	..	435
In labour force...	15,522	135	1,571	4,855	4,507	3,496	806	151	62	..	15,584
Not in labour force.....	19,525	239	1,629	5,683	3,827	4,015	2,015	2,117	1,735	2,404	23,664
Total.....	35,047	374	3,200	10,538	8,334	7,511	2,821	2,268	1,796	2,404	39,248
UNEMP. RATE .....	6.454	.000	10.792	7.703	7.002	2.158	8.333	.000	.000	(1)	6.428
PARTIC RATE.....	44.290	36.052	49.098	46.073	54.082	46.550	28.571	6.667	3.448	.000	39.707
<b>NOT MARRIED</b>											
EMPLOYED TOTAL.....	11,594	3,713	3,530	1,909	1,312	433	470	227	62	71	11,727
FT.....	9,532	2,749	3,033	1,851	1,055	358	336	151	..	..	9,532
PT.....	2,062	964	498	58	256	75	134	76	62	71	2,194
UNEMP. TOTAL.....	1,884	1,316	327	116	59	66	..	..	..	..	1,884
FT.....	1,692	1,190	327	116	59	..	..	..	..	..	1,692
PT.....	192	126	..	..	66	..	..	..	..	..	192
In labour force...	13,478	5,029	3,857	2,025	1,371	499	470	227	62	71	13,610
Not in labour force.....	8,518	2,490	1,068	1,303	789	358	1,075	1,437	1,673	4,667	14,858
Total.....	21,996	7,519	4,925	3,328	2,160	856	1,545	1,664	1,735	4,738	28,468
UNEMP. RATE .....	13.976	26.169	8.477	5.720	4.315	13.154	.000	.000	.000	.000	13.840
PARTIC RATE.....	61.273	66.887	78.323	60.839	63.476	58.237	30.435	13.636	3.571	1.493	47.809
<b>TOTAL</b>											
EMPLOYED TOTAL.....	26,114	3,848	4,932	6,390	5,503	3,854	1,209	378	124	71	26,309
FT.....	18,038	2,884	4,192	4,351	3,343	2,302	739	227	62	..	18,100
PT.....	8,076	964	740	2,039	2,160	1,551	470	151	62	71	8,209
UNEMP. TOTAL.....	2,885	1,316	497	490	375	141	67	..	..	..	2,885
FT.....	2,259	1,190	497	316	256	..	..	..	..	..	2,259
PT.....	627	126	..	174	118	141	67	..	..	..	627
In labour force...	29,000	5,164	5,429	6,880	5,878	3,995	1,276	378	124	71	29,194
Not in labour force.....	28,043	2,729	2,696	6,986	4,616	4,372	3,090	3,554	3,407	7,071	38,522
Total.....	57,043	7,893	8,125	13,866	10,494	8,367	4,366	3,932	3,531	7,142	67,716
UNEMP. RATE .....	9.950	25.486	9.147	7.119	6.375	3.530	5.263	.000	.000	.000	9.883
PARTIC RATE.....	50.838	65.426	66.812	49.617	56.015	47.745	29.231	9.615	3.509	.990	43.113

See footnotes at end of table.

HUR100 TABLE A1 : ALL PERSONS AGED 15 YEARS AND OVER IN JUNE 1982 BY STATE \* AREA \* SEX \* AGE \*  
 MARITAL STATUS \* LABOUR FORCE STATUS, ON 1981 CENSUS BENCHMARKS-Continued

Tas., Metropolitan, Persons

	15-64 years	15-19 years	20-24 years	25-34 years	35-44 years	45-54 years	55-59 years	60-64 years	65-69 years	70 years and over	Total
<b>MARRIED</b>											
EMPLOYED TOTAL.....	43,424	216	2,937	12,747	12,510	9,988	3,031	1,994	349	59	43,832
FT.....	36,734	216	2,695	10,603	10,408	8,266	2,628	1,918	349	59	37,142
PT.....	6,690	..	242	2,145	2,102	1,722	403	76	..	..	6,690
UNEMP. TOTAL.....	2,578	82	586	1,078	555	75	202	..	..	..	2,578
FT.....	2,144	82	586	904	437	..	135	..	..	..	2,144
PT.....	435	..	..	174	118	75	67	..	..	..	435
In labour force...	46,002	298	3,523	13,825	13,065	10,063	3,233	1,994	349	59	46,410
Not in labour force.....	22,605	239	1,629	5,978	3,966	4,815	2,689	3,290	3,802	5,186	31,593
Total.....	68,607	537	5,152	19,803	17,031	14,878	5,923	5,283	4,152	5,245	78,004
UNEMP. RATE.....	5.604	27.376	16.631	7.798	4.248	7.750	6.248	.000	.000	.000	5.555
PARTIC RATE.....	67.051	55.475	68.384	69.813	76.715	67.639	54.593	37.735	8.410	1.128	59.498
<b>NOT MARRIED</b>											
EMPLOYED TOTAL.....	25,160	7,368	7,252	5,498	2,445	1,293	1,077	227	62	71	25,293
FT.....	22,291	6,226	6,348	5,276	2,129	1,218	943	151	..	..	22,291
PT.....	2,869	1,142	904	222	316	75	134	76	62	71	3,002
UNEMP. TOTAL.....	4,455	2,579	1,191	493	59	66	67	..	..	..	4,455
FT.....	4,264	2,453	1,191	493	59	..	67	..	..	..	4,264
PT.....	192	126	..	..	..	66	..	..	..	..	192
In labour force...	29,616	9,947	8,443	5,991	2,505	1,359	1,144	227	62	71	29,749
Not in labour force.....	14,082	5,188	2,447	1,664	1,107	358	1,547	1,772	2,304	6,087	22,474
Total.....	43,698	15,135	10,891	7,655	3,611	1,716	2,691	1,999	2,366	6,158	52,222
UNEMP. RATE.....	15.044	25.929	14.110	8.224	2.361	4.827	5.892	.000	.000	.000	14.977
PARTIC RATE.....	67.774	65.723	77.529	78.261	69.352	79.168	42.527	11.351	2.618	1.148	56.965
<b>TOTAL</b>											
EMPLOYED TOTAL.....	68,584	7,584	10,189	18,245	14,955	11,281	4,108	2,221	411	130	69,125
FT.....	59,025	6,443	9,043	15,879	12,537	9,483	3,571	2,069	349	59	59,433
PT.....	9,559	1,142	1,147	2,366	2,418	1,798	538	151	62	71	9,692
UNEMP. TOTAL.....	7,034	2,661	1,777	1,571	614	141	269	..	..	..	7,034
FT.....	6,407	2,534	1,777	1,397	496	..	202	..	..	..	6,407
PT.....	627	126	..	174	118	141	67	..	..	..	627
In labour force...	75,618	10,245	11,967	19,816	15,570	11,422	4,378	2,221	411	130	76,159
Not in labour force.....	36,687	5,427	4,076	7,642	5,072	5,172	4,236	5,061	6,107	11,273	54,067
Total.....	112,305	15,672	16,043	27,458	20,642	16,594	8,614	7,282	6,518	11,403	130,226
UNEMP. RATE.....	9.301	25.971	14.852	7.927	3.944	1.235	6.155	.000	.000	.000	9.235
PARTIC RATE.....	67.333	65.372	74.592	72.168	75.426	68.832	50.823	30.494	6.307	1.139	58.482

See footnotes at end of table.

C4



HUR100 TABLE A1 : ALL PERSONS AGED 15 YEARS AND OVER IN JUNE 1982 BY STATE \* AREA \* SEX \* AGE \*  
 MARITAL STATUS \* LABOUR FORCE STATUS, ON 1981 CENSUS BENCHMARKS-Continued

Tas., Extra-metropolitan, Males

	15-19 years	15-19 years	20-24 years	25-34 years	35-44 years	45-54 years	55-59 years	60-64 years	65-69 years	70 years and over	Total
<b>MARRIED</b>											
EMPLOYED TOTAL.....	44,937	172	2,255	14,602	13,018	9,584	3,574	1,731	512	261	45,710
FT.....	44,080	172	2,255	14,401	12,808	9,275	3,504	1,665	341	131	44,552
PT.....	857	..	..	201	210	309	70	67	171	131	1,158
UNEMP. TOTAL.....	1,886	..	386	748	490	122	140	..	..	..	1,886
FT.....	1,886	..	386	748	490	122	140	..	..	..	1,886
PT.....	..	..	..	..	..	..	..	..	..	..	..
In labour force...	46,823	172	2,641	15,350	13,508	9,705	3,714	1,731	512	261	47,596
Not in labour force.....	5,514	..	..	369	350	800	1,332	2,664	3,495	4,379	13,389
Total.....	52,337	172	2,641	15,719	13,858	10,506	5,046	4,395	4,007	4,641	60,985
UNEMP. RATE .....	4.028	.000	14.619	4.874	3.627	1.254	3.774	.000	.000	.000	3.963
PARTIC RATE.....	89.464	100.000	100.000	97.655	97.475	92.381	73.611	39.394	12.766	5.634	78.045
<b>NOT MARRIED</b>											
EMPLOYED TOTAL.....	20,333	5,744	6,311	3,283	2,170	1,658	701	466	..	131	20,464
FT.....	19,118	5,276	6,251	3,138	1,960	1,596	631	266	..	..	19,118
PT.....	1,214	468	59	145	210	62	70	200	..	131	1,345
UNEMP. TOTAL.....	4,245	1,883	968	871	140	246	70	67	..	..	4,245
FT.....	4,098	1,807	968	871	70	246	70	67	..	..	4,098
PT.....	147	77	..	..	70	..	..	..	..	..	147
In labour force...	24,578	7,628	7,278	4,154	2,310	1,904	771	533	..	131	24,708
Not in labour force.....	6,207	3,569	924	503	280	248	350	333	682	2,026	8,915
Total.....	30,784	11,197	8,202	4,657	2,589	2,152	1,121	866	682	2,157	33,623
UNEMP. RATE .....	17.271	24.692	13.295	20.973	6.060	12.907	9.091	12.500	(1)	.000	17.179
PARTIC RATE.....	79.838	68.127	88.735	89.205	89.196	88.475	68.750	61.538	.000	6.061	73.486
<b>TOTAL</b>											
EMPLOYED TOTAL.....	65,269	5,917	8,565	17,885	15,188	11,242	4,275	2,198	512	392	66,173
FT.....	63,198	5,449	8,506	17,539	14,767	10,871	4,135	1,931	341	131	63,670
PT.....	2,071	468	59	346	420	371	140	266	171	261	2,503
UNEMP. TOTAL.....	6,131	1,883	1,354	1,619	630	368	210	67	..	..	6,131
FT.....	5,984	1,807	1,354	1,619	560	368	210	67	..	..	5,984
PT.....	147	77	..	..	70	..	..	..	..	..	147
In labour force...	71,400	7,800	9,919	19,505	15,817	11,610	4,485	2,264	512	392	72,304
Not in labour force.....	11,721	3,569	924	871	630	1,048	1,682	2,997	4,177	6,406	22,304
Total.....	83,121	11,369	10,843	20,376	16,447	12,658	6,167	5,261	4,689	6,798	94,608
UNEMP. RATE .....	8.586	24.146	13.647	8.303	3.982	3.166	4.688	2.941	.000	.000	8.479
PARTIC RATE.....	85.899	68.610	91.478	95.724	96.172	91.717	72.727	43.038	10.909	5.769	76.425

See footnotes at end of table.

HUR100 TABLE A1 : ALL PERSONS AGED 15 YEARS AND OVER IN JUNE 1982 BY STATE \* AREA \* SEX \* AGE \*  
 MARITAL STATUS \* LABOUR FORCE STATUS, ON 1981 CENSUS BENCHMARKS-Continued

Tas., Extra-metropolitan, Females

	15-64 years	15-19 years	20-24 years	25-34 years	35-44 years	45-54 years	55-59 years	60-64 years	65-69 years	70 years and over	Total
<b>MARRIED</b>											
EMPLOYED TOTAL.....	20,263	272	2,181	6,681	6,092	3,852	1,049	136	70	..	20,333
FT.....	9,603	272	1,518	2,773	2,659	1,789	524	68	..	..	9,603
PT.....	10,660	..	663	3,908	3,434	2,063	524	68	70	..	10,730
UNEMP.TOTAL.....	1,226	..	98	452	432	244	..	..	..	..	1,226
FT.....	566	..	98	130	216	122	..	..	..	..	566
PT.....	660	..	..	322	216	122	..	..	..	..	660
In labour force...	21,489	272	2,279	7,133	6,525	4,096	1,049	136	70	..	21,559
Not in labour force.....	34,008	415	3,792	9,754	6,936	5,420	3,746	3,945	2,714	2,710	39,432
Total.....	55,497	687	6,071	16,887	13,460	9,516	4,795	4,081	2,783	2,710	60,991
UNEMP. RATE .....	5.706	.000	4.312	6.332	6.623	5.961	.000	.000	.000	(1)	5.688
PARTIC RATE.....	38.721	39.602	37.539	42.238	48.472	43.044	21.875	3.333	2.500	.000	35.348
<b>NOT MARRIED</b>											
EMPLOYED TOTAL.....	11,345	4,746	3,067	1,634	566	964	300	68	..	..	11,345
FT.....	8,921	3,494	2,968	1,116	492	708	75	68	..	..	8,921
PT.....	2,425	1,252	98	518	75	257	225	..	..	..	2,425
UNEMP.TOTAL.....	2,126	1,418	436	130	142	..	..	..	..	..	2,126
FT.....	1,913	1,347	436	130	..	..	..	..	..	..	1,913
PT.....	213	71	..	142	..	..	..	..	..	..	213
In labour force...	13,471	6,165	3,503	1,764	708	964	300	68	..	..	13,471
Not in labour force.....	11,314	4,082	1,234	1,099	1,155	1,349	899	1,496	2,227	6,641	20,181
Total.....	24,785	10,246	4,737	2,863	1,863	2,313	1,199	1,564	2,227	6,641	33,652
UNEMP. RATE .....	15.780	23.007	12.455	7.344	20.000	.000	.000	.000	(1)	(1)	15.780
PARTIC RATE.....	54.351	60.165	73.942	61.604	37.994	41.695	25.000	4.348	.000	.000	40.030
<b>TOTAL</b>											
EMPLOYED TOTAL.....	31,608	5,018	5,247	8,315	6,659	4,816	1,349	204	70	..	31,678
FT.....	18,524	3,766	4,486	3,889	3,150	2,497	599	136	..	..	18,524
PT.....	13,085	1,252	761	4,426	3,508	2,320	749	68	70	..	13,154
UNEMP.TOTAL.....	3,352	1,418	535	581	574	244	..	..	..	..	3,352
FT.....	2,479	1,347	535	259	216	122	..	..	..	..	2,479
PT.....	873	71	..	322	358	122	..	..	..	..	873
In labour force...	34,960	6,437	5,782	8,896	7,232	5,060	1,349	204	70	..	35,030
Not in labour force.....	45,322	4,496	5,026	10,854	8,091	6,769	4,645	5,441	4,940	9,351	59,613
Total.....	80,282	10,933	10,808	19,750	15,323	11,829	5,994	5,645	5,010	9,351	94,643
UNEMP. RATE .....	9.588	22.035	9.246	6.532	7.932	4.825	.000	.000	.000	(1)	9.569
PARTIC RATE.....	43.547	58.873	53.495	45.045	47.198	42.780	22.500	3.614	1.389	.000	37.013

See footnotes at end of table.

MARRIED

EMPLO

FT...

PT...

UNEMP

FT...

PT...

In la

Not i

fo

Total

UNEMP

PARTI

NOT MAR

EMPLO

FT...

PT...

UNEMP

FT...

PT...

In la

Not i

fo

Total

UNEMP

PARTI

TOTAL

EMPLO

FT...

PT...

UNEMP

FT...

PT...

In la

Not i

fo

Total

UNEMP

PARTI

See fo

HUR100 TABLE A1 : ALL PERSONS AGED 15 YEARS AND OVER IN JUNE 1982 BY STATE \* AREA \* SEX \* AGE \*  
 MARITAL STATUS \* LABOUR FORCE STATUS, ON 1981 CENSUS BENCHMARKS-Continued

Tas., Extra-metropolitan, Persons

	15-64 years	15-19 years	20-24 years	25-34 years	35-44 years	45-54 years	55-59 years	60-64 years	65-69 years	70 years and over	Total
<b>MARRIED</b>											
EMPLOYED TOTAL.....	65,200	444	4,435	21,284	19,110	13,436	4,623	1,867	581	261	66,042
FT.....	53,683	444	3,773	17,174	15,467	11,064	4,028	1,733	341	131	54,154
PT.....	11,517	..	663	4,110	3,644	2,372	595	135	240	131	11,888
UNEMP. TOTAL.....	3,112	..	484	1,200	922	366	140	..	..	..	3,112
FT.....	2,452	..	484	878	706	244	140	..	..	..	2,452
PT.....	660	..	..	322	216	122	..	..	..	..	660
In labour force...	68,312	444	4,920	22,483	20,032	13,802	4,763	1,807	581	261	69,154
Not in labour force.....	39,522	415	3,792	10,123	7,286	6,220	5,078	6,608	6,209	7,090	52,821
Total.....	107,834	859	8,711	32,606	27,318	20,022	9,841	8,476	6,790	7,351	121,975
UNEMP. RATE .....	4.556	.000	9.845	5.336	4.603	2.651	2.943	.000	.000	.000	4.500
PARTIC RATE.....	63.349	51.724	56.473	68.954	73.330	68.932	48.402	22.033	8.558	3.557	56.695
<b>NOT MARRIED</b>											
EMPLOYED TOTAL.....	31,678	10,491	9,377	4,917	2,736	2,623	1,000	534	..	131	31,809
FT.....	28,039	8,770	9,220	4,254	2,451	2,304	706	334	..	..	28,039
PT.....	3,639	1,721	157	663	285	319	295	200	..	131	3,770
UNEMP. TOTAL.....	6,370	3,302	1,404	1,001	281	246	70	67	..	..	6,370
FT.....	6,011	3,153	1,404	1,001	70	246	70	67	..	..	6,011
PT.....	360	148	..	211	..	..	..	..	..	..	360
In labour force...	38,048	13,792	10,781	5,918	3,017	2,868	1,071	601	..	131	38,179
Not in labour force.....	17,521	7,650	2,158	1,602	1,435	1,597	1,249	1,829	2,909	8,667	29,096
Total.....	55,569	21,443	12,940	7,520	4,452	4,465	2,320	2,430	2,909	8,798	67,275
UNEMP. RATE .....	16.743	23.939	13.022	16.912	9.330	8.568	6.546	11.085	(1)	.000	16.686
PARTIC RATE.....	68.471	64.322	83.319	78.697	67.775	64.243	46.144	24.723	.000	1.486	56.751
<b>TOTAL</b>											
EMPLOYED TOTAL.....	96,878	10,935	13,813	26,201	21,846	16,058	5,623	2,402	581	392	97,851
FT.....	81,722	9,215	12,992	21,428	17,918	13,368	4,734	2,067	341	131	82,193
PT.....	15,156	1,721	820	4,773	3,928	2,691	889	334	240	261	15,658
UNEMP. TOTAL.....	9,483	3,302	1,888	2,201	1,204	612	210	67	..	..	9,483
FT.....	8,463	3,153	1,888	1,878	776	490	210	67	..	..	8,463
PT.....	1,020	148	..	322	428	122	..	..	..	..	1,020
In labour force...	106,360	14,237	15,701	28,401	23,050	16,670	5,834	2,468	581	392	107,334
Not in labour force.....	57,043	8,065	5,950	11,725	8,720	7,817	6,327	8,438	9,118	15,757	81,917
Total.....	163,403	22,302	21,651	40,126	31,770	24,487	12,161	10,906	9,699	16,149	189,251
UNEMP. RATE .....	8.916	23.192	12.026	7.748	5.222	3.669	3.604	2.698	.000	.000	8.835
PARTIC RATE.....	65.091	63.837	72.517	70.780	72.551	68.077	47.971	22.632	5.991	2.429	56.715

See footnotes at end of table.

HUR100 TABLE A1 : ALL PERSONS AGED 15 YEARS AND OVER IN JUNE 1982 BY STATE \* AREA \* SEX \* AGE \*

HUR100 T  
MARITAL

A.C.T...

MARRIED

EMPLOY

FT....

PT....

UNEMP.

FT....

PT....

In lab

Not in

fo

Total

UNEMP

PARTI

NOT MARR

EMPLOY

FT....

PT....

UNEMP

FT....

PT....

In lab

Not in

fo

Total

UNEMP

PARTI

TOTAL

EMPLOY

FT....

PT....

UNEMP

FT....

PT....

In lab

Not i

fo

Total

UNEMP

PARTI

See fo

HUR100

HUR100 TABLE A1 : ALL PERSONS AGED 15 YEARS AND OVER IN JUNE 1982 BY STATE \* AREA \* SEX \* AGE \*  
 MARITAL STATUS \* LABOUR FORCE STATUS, ON 1981 CENSUS BENCHMARKS-Continued

Tas., Total, Males

	15-64 years	15-19 years	20-24 years	25-34 years	35-44 years	45-54 years	55-59 years	60-64 years	65-69 years	70 years and over	Total
<b>MARRIED</b>											
EMPLOYED TOTAL.....	73,840	254	3,790	22,868	21,336	16,151	5,867	3,574	799	321	74,959
FT.....	72,307	254	3,790	22,503	20,928	15,595	5,729	3,507	628	190	73,126
PT.....	1,533	..	..	365	408	555	138	67	171	131	1,834
UNEMP. TOTAL.....	3,462	82	802	1,452	729	122	275	..	..	..	3,462
FT.....	3,462	82	802	1,452	729	122	275	..	..	..	3,462
PT.....	..	..	..	..	..	..	..	..	..	..	..
In labour force...	77,302	336	4,593	24,321	22,065	16,272	6,142	3,574	799	321	78,422
Not in labour force.....	8,594	..	..	664	488	1,600	2,006	3,836	5,563	7,161	21,319
Total.....	85,897	336	4,593	24,984	22,554	17,873	8,147	7,410	6,362	7,482	99,741
UNEMP. RATE .....	4.479	24.306	17.472	5.971	3.305	.748	4.478	.000	.000	.000	4.415
PARTIC RATE.....	89.994	100.000	100.000	97.344	97.834	91.046	75.381	48.230	12.555	4.286	78.626
<b>NOT MARRIED</b>											
EMPLOYED TOTAL.....	33,899	9,399	10,032	6,872	3,303	2,518	1,308	466	..	131	34,030
FT.....	31,877	8,754	9,566	6,563	3,034	2,456	1,238	266	..	..	31,877
PT.....	2,022	645	466	309	270	62	70	200	..	131	2,153
UNEMP. TOTAL.....	6,817	3,147	1,832	1,248	140	246	138	67	..	..	6,817
FT.....	6,670	3,070	1,832	1,248	70	246	138	67	..	..	6,670
PT.....	147	77	..	..	70	..	..	..	..	..	147
In labour force...	40,716	12,546	11,864	8,120	3,443	2,764	1,445	533	..	131	40,847
Not in labour force.....	11,770	6,267	2,304	864	598	248	822	668	1,314	3,447	16,531
Total.....	52,486	18,812	14,168	8,984	4,041	3,012	2,268	1,201	1,314	3,577	57,377
UNEMP. RATE .....	16.742	25.081	15.441	15.371	4.065	8.891	9.515	12.500	(1)	.000	16.688
PARTIC RATE.....	77.575	66.689	83.740	90.388	85.207	91.766	53.732	44.369	.000	3.654	71.189
<b>TOTAL</b>											
EMPLOYED TOTAL.....	107,739	9,653	13,823	29,740	24,639	18,669	7,174	4,040	799	451	108,990
FT.....	104,185	9,008	13,357	29,067	23,961	18,052	6,967	3,774	628	190	105,003
PT.....	3,555	645	466	674	578	617	208	266	171	261	3,987
UNEMP. TOTAL.....	10,279	3,228	2,634	2,700	869	368	413	67	..	..	10,279
FT.....	10,132	3,151	2,634	2,700	799	368	413	67	..	..	10,132
PT.....	147	77	..	..	70	..	..	..	..	..	147
In labour force...	118,018	12,881	16,457	32,441	25,509	19,037	7,587	4,107	799	451	119,268
Not in labour force.....	20,365	6,267	2,304	1,527	1,086	1,848	2,828	4,504	6,877	10,608	37,850
Total.....	138,383	19,148	18,761	33,968	26,595	20,885	10,415	8,611	7,676	11,059	157,118
UNEMP. RATE .....	8.710	25.060	16.008	8.324	3.408	1.931	5.437	1.622	.000	.000	8.618
PARTIC RATE.....	85.284	67.272	87.721	95.504	95.915	91.150	72.845	47.692	10.406	4.081	75.910

See footnotes at end of table.

HUR100 TABLE A1 : ALL PERSONS AGED 15 YEARS AND OVER IN JUNE 1982 BY STATE \* AREA \* SEX \* AGE \*  
 MARITAL STATUS \* LABOUR FORCE STATUS, ON 1981 CENSUS BENCHMARKS-Continued

Tas., Total, Females

	15-64 years	15-19 years	20-24 years	25-34 years	35-44 years	45-54 years	55-59 years	60-64 years	65-69 years	70 years and over	Total
<b>MARRIED</b>											
EMPLOYED TOTAL.....	34,783	407	3,582	11,162	10,284	7,273	1,788	287	132	..	34,915
FT.....	18,109	407	2,677	5,273	4,947	3,734	927	144	62	..	18,171
PT.....	16,674	..	905	5,889	5,337	3,539	860	144	70	..	16,744
UNEMP. TOTAL.....	2,228	..	268	826	748	320	67	..	..	..	2,228
FT.....	1,133	..	268	330	413	122	..	..	..	..	1,133
PT.....	1,095	..	..	496	334	198	67	..	..	..	1,095
In labour force...	37,012	407	3,850	11,988	11,032	7,592	1,855	287	132	..	37,143
Not in labour force.....	53,533	654	5,421	15,437	10,763	9,435	5,761	6,062	4,448	5,115	63,096
Total.....	90,544	1,061	9,271	27,425	21,795	17,027	7,616	6,349	4,580	5,115	100,239
UNEMP. RATE .....	6.020	.000	6.957	6.887	6.778	4.210	3.621	.000	.000	(1)	5.998
PARTIC RATE.....	40.877	38.350	41.529	43.712	50.617	44.590	24.355	4.524	2.872	.000	37.055
<b>NOT MARRIED</b>											
EMPLOYED TOTAL.....	22,939	8,459	6,597	3,543	1,878	1,397	770	295	62	71	23,072
FT.....	18,453	6,243	6,001	2,967	1,547	1,065	411	219	..	..	18,453
PT.....	4,486	2,217	596	576	331	332	359	76	62	71	4,619
UNEMP. TOTAL.....	4,009	2,734	763	245	201	66	..	..	..	..	4,009
FT.....	3,604	2,537	763	245	59	..	..	..	..	..	3,604
PT.....	405	198	..	142	66	..	..	..	..	..	405
In labour force...	26,948	11,194	7,360	3,788	2,078	1,463	770	295	62	71	27,081
Not in labour force.....	19,832	6,571	2,302	2,402	1,944	1,706	1,974	2,933	3,899	11,308	35,039
Total.....	46,781	17,765	9,662	6,191	4,022	3,169	2,744	3,228	3,961	11,378	62,120
UNEMP. RATE .....	14.878	24.428	10.370	6.476	9.655	4.483	.000	.000	.000	.000	14.805
PARTIC RATE.....	57.606	63.010	76.175	61.193	51.675	46.164	28.060	9.135	1.564	.621	43.595
<b>TOTAL</b>											
EMPLOYED TOTAL.....	57,723	8,866	10,179	14,705	12,162	8,670	2,558	582	193	71	57,987
FT.....	36,562	6,649	8,678	8,240	6,494	4,799	1,338	363	62	..	36,624
PT.....	21,161	2,217	1,501	6,465	5,568	3,871	1,219	219	132	71	21,363
UNEMP. TOTAL.....	6,237	2,734	1,031	1,071	948	385	67	..	..	..	6,237
FT.....	4,738	2,537	1,031	575	473	122	..	..	..	..	4,738
PT.....	1,500	198	..	496	476	263	67	..	..	..	1,500
In labour force...	63,960	11,601	11,210	15,776	13,110	9,055	2,625	582	193	71	64,224
Not in labour force.....	73,365	7,225	7,723	17,840	12,707	11,141	7,735	8,995	8,348	16,422	98,135
Total.....	137,325	18,826	18,933	33,616	25,817	20,196	10,360	9,577	8,541	16,493	162,359
UNEMP. RATE .....	9.752	23.571	9.198	6.788	7.234	4.254	2.559	.000	.000	.000	9.712
PARTIC RATE.....	46.576	61.620	59.210	46.931	50.782	44.837	25.337	6.078	2.265	.429	39.557

See footnotes at end of table.

H4

HUR100 TABLE A1 : ALL PERSONS AGED 15 YEARS AND OVER IN JUNE 1982 BY STATE \* AREA \* SEX \* AGE \*  
 MARITAL STATUS \* LABOUR FORCE STATUS, ON 1981 CENSUS BENCHMARKS-Continued

Tas., Total. Persons

	15-64 years	15-19 years	20-24 years	25-34 years	35-44 years	45-54 years	55-59 years	60-64 years	65-69 years	70 years and over	Total
<b>MARRIED</b>											
EMPLOYED TOTAL.....	108,624	661	7,373	34,031	31,620	23,423	7,654	3,861	930	321	109,874
FT.....	90,416	661	6,468	27,777	25,875	19,329	6,657	3,651	690	190	91,297
PT.....	18,207	..	905	6,254	5,746	4,094	998	210	240	131	18,578
UNEMP. TOTAL.....	5,690	82	1,070	2,278	1,477	441	342	..	..	..	5,690
FT.....	4,595	82	1,070	1,782	1,143	244	275	..	..	..	4,595
PT.....	1,095	..	..	496	334	198	67	..	..	..	1,095
In labour force...	114,314	742	8,443	36,309	33,097	23,865	7,997	3,861	930	321	115,565
Not in labour force.....	62,127	654	5,421	16,101	11,251	11,035	7,767	9,898	10,012	12,276	84,415
Total.....	176,441	1,396	13,864	52,409	44,349	34,900	15,764	13,759	10,942	12,596	199,979
UNEMP. RATE .....	4.978	10.987	12.677	6.274	4.463	1.849	4.279	.000	.000	.000	4.924
PARTIC RATE.....	64.789	53.167	60.900	69.279	74.630	68.381	50.728	28.062	8.502	2.546	57.788
<b>NOT MARRIED</b>											
EMPLOYED TOTAL.....	56,839	17,859	16,629	10,415	5,181	3,916	2,078	761	62	201	57,102
FT.....	50,330	14,996	15,567	9,530	4,580	3,522	1,648	486	..	..	50,330
PT.....	6,508	2,862	1,062	885	601	394	429	275	62	201	6,772
UNEMP. TOTAL.....	10,826	5,881	2,595	1,493	341	311	138	67	..	..	10,826
FT.....	10,274	5,606	2,595	1,493	129	246	138	67	..	..	10,274
PT.....	552	275	..	..	211	66	..	..	..	..	552
In labour force...	67,664	23,740	19,225	11,909	5,522	4,227	2,215	828	62	201	67,928
Not in labour force.....	31,603	12,838	4,606	3,266	2,541	1,954	2,796	3,601	5,213	14,754	51,570
Total.....	99,267	36,578	23,830	15,174	8,063	6,181	5,011	4,429	5,275	14,956	119,498
UNEMP. RATE .....	15.999	24.773	13.500	12.541	6.169	7.365	6.208	8.047	.000	.000	15.937
PARTIC RATE.....	68.164	64.902	80.673	78.477	68.481	68.387	44.201	18.688	1.174	1.347	56.844
<b>TOTAL</b>											
EMPLOYED TOTAL.....	165,462	18,519	24,002	44,446	36,801	27,339	9,732	4,622	992	522	166,976
FT.....	140,747	15,657	22,035	37,307	30,455	22,851	8,305	4,137	690	190	141,627
PT.....	24,715	2,862	1,967	7,139	6,346	4,488	1,427	486	302	332	25,350
UNEMP. TOTAL.....	16,516	5,963	3,666	3,771	1,818	753	480	67	..	..	16,516
FT.....	14,870	5,688	3,666	3,276	1,272	490	413	67	..	..	14,870
PT.....	1,647	275	..	496	546	263	67	..	..	..	1,647
In labour force...	181,978	24,482	27,668	48,217	38,619	28,092	10,212	4,689	992	522	183,493
Not in labour force.....	93,730	13,492	10,026	19,367	13,793	12,989	10,563	13,499	15,225	27,030	135,984
Total.....	275,708	37,974	37,694	67,584	52,412	41,081	20,775	18,188	16,217	27,552	319,477
UNEMP. RATE .....	9.076	24.355	13.249	7.822	4.707	2.679	4.698	1.420	.000	.000	9.001
PARTIC RATE.....	66.004	64.470	73.400	71.344	73.684	68.382	49.154	25.780	6.118	1.895	57.435

See footnotes at end of table.

I4

HUR100 TABLE A1 : ALL PERSONS AGED 15 YEARS AND OVER IN JUNE 1982 BY STATE \* AREA \* SEX \* AGE \*

HUR100 TABLE A1  
 MARITAL STATUS

Australia

MARRIED

EMPLOYED

FT.....

PT.....

UNEMP. TOTAL

FT.....

PT.....

In labour force

Not in labour

force.....

Total.....

UNEMP. RATE

PARTIC RATE

NOT MARRIED

EMPLOYED

FT.....

PT.....

UNEMP. TOTAL

FT.....

PT.....

In labour force

Not in labour

force.....

Total.....

UNEMP. RATE

PARTIC RATE

TOTAL

EMPLOYED

FT.....

PT.....

UNEMP. TOTAL

FT.....

PT.....

In labour force

Not in labour

force.....

Total.....

UNEMP. RATE

PARTIC RATE

See footnotes at end of table.

HUR100 TABLE A1

HUR100 TABLE A1 : ALL PERSONS AGED 15 YEARS AND OVER IN JUNE 1982 BY STATE \* AREA \* SEX \* AGE \*  
 MARITAL STATUS \* LABOUR FORCE STATUS, ON 1981 CENSUS BENCHMARKS-Continued

N.T., Extra-metropolitan, Males

	15-64 years	15-19 years	20-24 years	25-34 years	35-44 years	45-54 years	55-59 years	60-64 years	65-69 years	70 years and over	Total
<b>MARRIED</b>											
EMPLOYED TOTAL.....	23,554	..	453	10,583	6,759	4,340	1,227	194	180	..	23,734
FT.....	22,622	..	453	9,935	6,642	4,172	1,227	194	180	..	22,802
PT.....	932	..	..	648	117	168	..	..	..	..	932
UNEMP. TOTAL.....	820	..	195	624	..	..	..	..	..	..	820
FT.....	820	..	195	624	..	..	..	..	..	..	820
PT.....	..	..	..	..	..	..	..	..	..	..	..
In labour force...	24,374	..	648	11,207	6,759	4,340	1,227	194	180	..	24,554
Not in labour force.....	2,108	..	..	301	762	301	164	581	361	401	2,869
Total.....	26,482	..	648	11,508	7,521	4,640	1,390	775	541	401	27,424
UNEMP. RATE .....	3.364	..	30.162	5.572	.000	.000	.000	.000	.000	(1)	3.339
PARTIC RATE.....	92.040	..	100.000	97.387	89.865	93.524	88.235	25.000	33.333	.000	89.537
<b>NOT MARRIED</b>											
EMPLOYED TOTAL.....	13,569	3,088	4,748	2,498	2,480	398	164	194	180	..	13,749
FT.....	12,851	2,682	4,553	2,498	2,363	398	164	194	180	..	13,031
PT.....	718	406	195	..	117	..	..	..	..	..	718
UNEMP. TOTAL.....	429	279	..	150	..	..	..	..	..	..	429
FT.....	285	135	..	150	..	..	..	..	..	..	285
PT.....	144	144	..	..	..	..	..	..	..	..	144
In labour force...	13,998	3,366	4,748	2,648	2,480	398	164	194	180	..	14,178
Not in labour force.....	4,528	1,952	1,244	324	234	336	245	194	..	401	4,929
Total.....	18,526	5,318	5,992	2,972	2,714	734	409	387	180	401	19,107
UNEMP. RATE .....	3.064	8.276	.000	5.676	.000	.000	.000	.000	.000	(1)	3.025
PARTIC RATE.....	75.559	63.300	79.238	89.104	91.386	54.271	40.000	50.000	100.000	.000	74.204
<b>TOTAL</b>											
EMPLOYED TOTAL.....	37,123	3,088	5,200	13,081	9,239	4,738	1,390	387	361	..	37,484
FT.....	35,473	2,682	5,005	12,433	9,005	4,570	1,390	387	361	..	35,833
PT.....	1,651	406	195	648	234	168	..	..	..	..	1,651
UNEMP. TOTAL.....	1,249	279	195	775	..	..	..	..	..	..	1,249
FT.....	1,105	135	195	775	..	..	..	..	..	..	1,105
PT.....	144	144	..	..	..	..	..	..	..	..	144
In labour force...	38,372	3,366	5,396	13,856	9,239	4,738	1,390	387	361	..	38,733
Not in labour force.....	6,636	1,952	1,244	624	996	636	409	775	361	802	7,798
Total.....	45,008	5,318	6,640	14,480	10,235	5,374	1,799	1,162	721	802	46,531
UNEMP. RATE .....	3.255	8.276	3.622	5.592	.000	.000	.000	.000	.000	(1)	3.224
PARTIC RATE.....	85.256	63.300	81.264	95.687	90.268	88.165	77.273	33.333	50.000	.000	83.240

See footnotes at end of table.

HUR100 TAB  
MARITAL ST

Australia

MARRIED

EMPLOYED

FT.....

PT.....

UNEMP. TO

FT.....

PT.....

In labour

Not in l

force

Total...

UNEMP. R

PARTIC R

NOT MARRIE

EMPLOYED

FT.....

PT.....

UNEMP. TO

FT.....

PT.....

In labour

Not in l

force

Total...

UNEMP. R

PARTIC R

TOTAL

EMPLOYED

FT.....

PT.....

UNEMP. TO

FT.....

PT.....

In labour

Not in l

force

Total...

UNEMP. R

PARTIC R

See footno

HUR100 TABLE A1 : ALL PERSONS AGED 15 YEARS AND OVER IN JUNE 1982 BY STATE \* AREA \* SEX \* AGE \*  
 MARITAL STATUS \* LABOUR FORCE STATUS, ON 1981 CENSUS BENCHMARKS-Continued

HUR100 TAB  
MARITAL S

HUR100 TABLE A1 : ALL PERSONS AGED 15 YEARS AND OVER IN JUNE 1982 BY STATE \* AREA \* SEX \* AGE \*  
 MARITAL STATUS \* LABOUR FORCE STATUS, ON 1981 CENSUS BENCHMARKS-Continued

N.T., Extra-metropolitan, Females

	15-64 years	15-19 years	20-24 years	25-34 years	35-44 years	45-54 years	55-59 years	60-64 years	65-69 years	70 years and over	Total
<b>MARRIED</b>											
EMPLOYED TOTAL.....	13,959	..	1,365	5,723	4,560	1,738	493	81	..	..	13,959
FT.....	9,749	..	767	4,022	3,349	1,159	370	81	..	..	9,749
PT.....	4,211	..	597	1,700	1,210	579	123	..	..	..	4,211
UNEMP. TOTAL.....	810	..	119	340	108	120	123	..	..	..	810
FT.....	350	..	119	231	..	..	..	..	..	..	350
PT.....	460	..	..	109	108	120	123	..	..	..	460
In labour force...	14,769	..	1,484	6,063	4,668	1,858	616	81	..	..	14,769
Not in labour force.....	9,150	..	1,471	4,169	1,385	1,269	370	487	214	..	9,365
Total.....	23,920	..	2,955	10,232	6,052	3,127	986	568	214	..	24,134
UNEMP. RATE .....	5.485	..	8.036	5.609	2.308	6.450	20.000	.000	(1)	..	5.485
PARTIC RATE.....	61.746	..	50.214	59.252	77.121	59.423	62.500	14.286	.000	..	61.198
<b>NOT MARRIED</b>											
EMPLOYED TOTAL.....	9,272	2,108	3,111	2,200	1,393	460	..	..	..	..	9,272
FT.....	7,557	1,550	2,521	1,969	1,177	340	..	..	..	..	7,557
PT.....	1,715	558	590	231	215	120	..	..	..	..	1,715
UNEMP. TOTAL.....	473	351	..	122	..	..	..	..	..	..	473
FT.....	362	240	..	122	..	..	..	..	..	..	362
PT.....	111	111	..	..	..	..	..	..	..	..	111
In labour force...	9,745	2,459	3,111	2,322	1,393	460	..	..	..	..	9,745
Not in labour force.....	5,303	2,735	532	815	431	220	246	324	429	721	6,452
Total.....	15,047	5,194	3,643	3,137	1,824	679	246	324	429	721	16,197
UNEMP. RATE .....	4.852	14.274	.000	5.245	.000	.000	(1)	(1)	(1)	(1)	4.852
PARTIC RATE.....	64.760	47.352	85.399	74.029	76.368	67.638	.000	.000	.000	.000	60.163
<b>TOTAL</b>											
EMPLOYED TOTAL.....	23,231	2,108	4,476	7,923	5,953	2,198	493	81	..	..	23,231
FT.....	17,306	1,550	3,288	5,992	4,527	1,498	370	81	..	..	17,306
PT.....	5,925	558	1,187	1,931	1,426	699	123	..	..	..	5,925
UNEMP. TOTAL.....	1,283	351	119	462	108	120	123	..	..	..	1,283
FT.....	712	240	119	353	..	..	..	..	..	..	712
PT.....	571	111	..	109	108	120	123	..	..	..	571
In labour force...	24,514	2,459	4,595	8,385	6,060	2,317	616	81	..	..	24,514
Not in labour force.....	14,453	2,735	2,003	4,984	1,816	1,489	616	811	643	721	15,817
Total.....	38,967	5,194	6,598	13,369	7,876	3,806	1,232	892	643	721	40,331
UNEMP. RATE .....	5.234	14.274	2.595	5.508	1.778	5.171	20.000	.000	(1)	(1)	5.234
PARTIC RATE.....	62.910	47.352	69.640	62.719	76.946	60.890	50.000	9.091	.000	.000	60.782

See footnotes at end of table.

K4

HUR100 TABL  
 MARITAL STA

Australia.

MARRIED

EMPLOYED

FT.....

PT.....

UNEMP. TO

FT.....

PT.....

In labour

Not in l

force

Total...

UNEMP. R

PARTIC R

NOT MARRIED

EMPLOYED

FT.....

PT.....

UNEMP. TO

FT.....

PT.....

In labour

Not in l

force

Total...

UNEMP. R

PARTIC R

TOTAL

EMPLOYED

FT.....

PT.....

UNEMP. TO

FT.....

PT.....

In labour

Not in l

force

Total...

UNEMP. R

PARTIC R

See footno

HUR100 TABLE A1 : ALL PERSONS AGED 15 YEARS AND OVER IN JUNE 1982 BY STATE \* AREA \* SEX \* AGE \*  
 MARITAL STATUS \* LABOUR FORCE STATUS, ON 1981 CENSUS BENCHMARKS-Continued

HUR100 TAB

MARITAL STA



HUR100 TABLE A1 : ALL PERSONS AGED 15 YEARS AND OVER IN JUNE 1982 BY STATE \* AREA \* SEX \* AGE \*  
 MARITAL STATUS \* LABOUR FORCE STATUS ON 1981 CENSUS BENCHMARKS-Continued

N.T., Extra-metropolitan, Persons

	15-64 years	15-19 years	20-24 years	25-34 years	35-44 years	45-54 years	55-59 years	60-64 years	65-69 years	70 years and over	Total
<b>MARRIED</b>											
EMPLOYED TOTAL.....	37,514	..	1,817	16,306	11,319	6,078	1,719	275	180	..	37,694
FT.....	32,371	..	1,220	13,957	9,991	5,331	1,596	275	180	..	32,551
PT.....	5,143	..	597	2,348	1,327	747	123	..	..	..	5,143
UNEMP. TOTAL.....	1,630	..	315	965	108	120	123	..	..	..	1,630
FT.....	1,170	..	315	855	..	..	..	..	..	..	1,170
PT.....	460	..	..	109	108	120	123	..	..	..	460
In labour force...	39,144	..	2,132	17,270	11,427	6,198	1,843	275	180	..	39,324
Not in labour force.....	11,258	..	1,471	4,470	2,147	1,569	533	1,068	575	401	12,234
Total.....	50,402	..	3,603	21,740	13,574	7,767	2,376	1,342	755	401	51,558
UNEMP. RATE .....	4.164	..	14.761	5.585	.943	1.934	6.686	.000	.000	(1)	4.145
PARTIC RATE.....	77.663	..	59.166	79.438	84.182	79.797	77.559	20.469	23.872	.000	76.271
<b>NOT MARRIED</b>											
EMPLOYED TOTAL.....	22,841	5,196	7,859	4,698	3,873	858	164	194	180	..	23,021
FT.....	20,408	4,232	7,073	4,467	3,540	738	164	194	180	..	20,588
PT.....	2,433	964	785	231	332	120	..	..	..	..	2,433
UNEMP. TOTAL.....	902	630	..	272	..	..	..	..	..	..	902
FT.....	647	375	..	272	..	..	..	..	..	..	647
PT.....	255	255	..	..	..	..	..	..	..	..	255
In labour force...	23,743	5,826	7,859	4,970	3,873	858	164	194	180	..	23,923
Not in labour force.....	9,831	4,686	1,776	1,138	665	555	492	518	429	1,122	11,381
Total.....	33,573	10,512	9,635	6,109	4,537	1,413	655	712	609	1,122	35,304
UNEMP. RATE .....	3.798	10.808	.000	5.475	.000	.000	.000	.000	.000	(1)	3.769
PARTIC RATE.....	70.719	55.420	81.567	81.364	85.350	60.698	24.959	27.212	29.602	.000	67.762
<b>TOTAL</b>											
EMPLOYED TOTAL.....	60,354	5,196	9,676	21,004	15,192	6,936	1,883	468	361	..	60,715
FT.....	52,779	4,232	8,293	18,425	13,532	6,069	1,760	468	361	..	53,139
PT.....	7,576	964	1,383	2,579	1,560	867	123	..	..	..	7,576
UNEMP. TOTAL.....	2,532	630	315	1,237	108	120	123	..	..	..	2,532
FT.....	1,817	375	315	1,128	..	..	..	..	..	..	1,817
PT.....	715	255	..	109	108	120	123	..	..	..	715
In labour force...	62,886	5,826	9,991	22,240	15,299	7,055	2,006	468	361	..	63,247
Not in labour force.....	21,089	4,686	3,247	5,609	2,812	2,125	1,025	1,586	1,003	1,523	23,615
Total.....	83,975	10,512	13,238	27,849	18,111	9,180	3,031	2,054	1,364	1,523	86,862
UNEMP. RATE .....	4.026	10.808	3.150	5.561	.704	1.698	6.141	.000	.000	(1)	4.003
PARTIC RATE.....	74.887	55.420	75.470	79.861	84.475	76.857	66.187	22.805	26.430	.000	72.813

See footnotes at end of table.

HUR100 TABLE A1 : ALL PERSONS AGED 15 YEARS AND OVER IN JUNE 1982 BY STATE \* AREA \* SEX \* AGE \*  
 MARITAL STATUS \* LABOUR FORCE STATUS ON 1981 CENSUS BENCHMARKS-Continued

HUR100 TABLE A1  
 MARITAL STATUS

Australia

MARRIED

EMPLOYED

FT.....

PT.....

UNEMP. TOTAL.....

FT.....

PT.....

In labour force...

Not in labour force.....

Total.....

UNEMP. RATE .....

PARTIC RATE.....

NOT MARRIED

EMPLOYED

FT.....

PT.....

UNEMP. TOTAL.....

FT.....

PT.....

In labour force...

Not in labour force.....

Total.....

UNEMP. RATE .....

PARTIC RATE.....

TOTAL

EMPLOYED

FT.....

PT.....

UNEMP. TOTAL.....

FT.....

PT.....

In labour force...

Not in labour force.....

Total.....

UNEMP. RATE .....

PARTIC RATE.....

See footnot

HUR100 TABLE A1  
 MARITAL STATUS

HUR100 TABLE A1 : ALL PERSONS AGED 15 YEARS AND OVER IN JUNE 1982 BY STATE \* AREA \* SEX \* AGE \*  
 MARITAL STATUS \* LABOUR FORCE STATUS, ON 1981 CENSUS BENCHMARKS-Continued

N.T., Total, Males

	15-64 years	15-19 years	20-24 years	25-34 years	35-44 years	45-54 years	55-59 years	60-64 years	65-69 years	70 years and over	Total
<b>MARRIED</b>											
EMPLOYED TOTAL.....	23,554	..	453	10,583	6,759	4,340	1,227	194	180	..	23,734
FT.....	22,622	..	453	9,935	6,642	4,172	1,227	194	180	..	22,802
PT.....	932	..	..	648	117	168	..	..	..	..	932
UNEMP. TOTAL.....	820	..	195	624	..	..	..	..	..	..	820
FT.....	820	..	195	624	..	..	..	..	..	..	820
PT.....	..	..	..	..	..	..	..	..	..	..	..
In labour force...	24,374	..	648	11,207	6,759	4,340	1,227	194	180	..	24,554
Not in labour force.....	2,108	..	..	301	762	301	164	581	361	401	2,869
Total.....	26,482	..	648	11,508	7,521	4,640	1,390	775	541	401	27,424
UNEMP. RATE .....	3.364	..	30.162	5.572	.000	.000	.000	.000	.000	(1)	3.339
PARTIC RATE.....	92.040	..	100.000	97.387	89.865	93.524	88.235	25.000	33.333	.000	89.537
<b>NOT MARRIED</b>											
EMPLOYED TOTAL.....	13,569	3,088	4,748	2,498	2,480	398	164	194	180	..	13,749
FT.....	12,851	2,682	4,553	2,498	2,363	398	164	194	180	..	13,031
PT.....	718	406	195	..	117	..	..	..	..	..	718
UNEMP. TOTAL.....	429	279	..	150	..	..	..	..	..	..	429
FT.....	285	135	..	150	..	..	..	..	..	..	285
PT.....	144	144	..	..	..	..	..	..	..	..	144
In labour force...	13,998	3,366	4,748	2,648	2,480	398	164	194	180	..	14,178
Not in labour force.....	4,528	1,952	1,244	324	234	336	245	194	..	401	4,929
Total.....	18,526	5,318	5,992	2,972	2,714	734	409	387	180	401	19,107
UNEMP. RATE .....	3.064	8.276	.000	5.676	.000	.000	.000	.000	.000	(1)	3.025
PARTIC RATE.....	75.559	63.300	79.238	89.104	91.386	54.271	40.000	50.000	100.000	.000	74.204
<b>TOTAL</b>											
EMPLOYED TOTAL.....	37,123	3,088	5,200	13,081	9,239	4,738	1,390	387	361	..	37,484
FT.....	35,473	2,682	5,005	12,433	9,005	4,570	1,390	387	361	..	35,833
PT.....	1,651	406	195	648	234	168	..	..	..	..	1,651
UNEMP. TOTAL.....	1,249	279	195	775	..	..	..	..	..	..	1,249
FT.....	1,105	135	195	775	..	..	..	..	..	..	1,105
PT.....	144	144	..	..	..	..	..	..	..	..	144
In labour force...	38,372	3,366	5,396	13,856	9,239	4,738	1,390	387	361	..	38,733
Not in labour force.....	6,636	1,952	1,244	624	996	636	409	775	361	802	7,798
Total.....	45,008	5,318	6,640	14,480	10,235	5,374	1,799	1,162	721	802	46,531
UNEMP. RATE .....	3.255	8.276	3.622	5.592	.000	.000	.000	.000	.000	(1)	3.224
PARTIC RATE.....	85.256	63.300	81.264	95.687	90.268	88.165	77.273	33.333	50.000	.000	83.240

See footnotes at end of table.

M4

HUR100 TABLE  
 MARITAL STAT

Australia, T

MARRIED

EMPLOYED T

FT.....

PT.....

UNEMP. TOTA

FT.....

PT.....

In labour

Not in lab

force..

Total....

UNEMP. RA

PARTIC RA

NOT MARRIED

EMPLOYED T

FT.....

PT.....

UNEMP. TOTA

FT.....

PT.....

In labour

Not in lab

force..

Total....

UNEMP. RA

PARTIC RA

TOTAL

EMPLOYED T

FT.....

PT.....

UNEMP. TOTA

FT.....

PT.....

In labour

Not in lab

force..

Total....

UNEMP. RA

PARTIC RA

See footnot

HUR100 TABLE A1 : ALL PERSONS AGED 15 YEARS AND OVER IN JUNE 1982 BY STATE \* AREA \* SEX \* AGE \*  
 MARITAL STATUS \* LABOUR FORCE STATUS, ON 1981 CENSUS BENCHMARKS-Continued

HUR100 TABL  
 MARITAL STA

HUR100 TABLE A1 : ALL PERSONS AGED 15 YEARS AND OVER IN JUNE 1982 BY STATE \* AREA \* SEX \* AGE \*  
 MARITAL STATUS \* LABOUR FORCE STATUS, ON 1981 CENSUS BENCHMARKS-Continued

N.T., Total, Females

	15-64 years	15-19 years	20-24 years	25-34 years	35-44 years	45-54 years	55-59 years	60-64 years	65-69 years	70 years and over	Total
<b>MARRIED</b>											
EMPLOYED TOTAL.....	13,959	..	1,365	5,723	4,560	1,738	493	81	..	..	13,959
FT.....	9,749	..	767	4,022	3,349	1,159	370	81	..	..	9,749
PT.....	4,211	..	597	1,700	1,210	579	123	..	..	..	4,211
UNEMP. TOTAL.....	810	..	119	340	108	120	123	..	..	..	810
FT.....	350	..	119	231	..	..	..	..	..	..	350
PT.....	460	..	..	109	108	120	123	..	..	..	460
In labour force...	14,769	..	1,484	6,063	4,668	1,858	616	81	..	..	14,769
Not in labour force.....	9,150	..	1,471	4,169	1,385	1,269	370	487	214	..	9,365
Total.....	23,920	..	2,955	10,232	6,052	3,127	986	568	214	..	24,134
UNEMP. RATE .....	5.485	..	8.036	5.609	2.308	6.450	20.000	.000	(1)	..	5.485
PARTIC RATE.....	61.746	..	50.214	59.252	77.121	59.423	62.500	14.286	.000	..	61.198
<b>NOT MARRIED</b>											
EMPLOYED TOTAL.....	9,272	2,108	3,111	2,200	1,393	460	..	..	..	..	9,272
FT.....	7,557	1,550	2,521	1,969	1,177	340	..	..	..	..	7,557
PT.....	1,715	558	590	231	215	120	..	..	..	..	1,715
UNEMP. TOTAL.....	473	351	..	122	..	..	..	..	..	..	473
FT.....	362	240	..	122	..	..	..	..	..	..	362
PT.....	111	111	..	..	..	..	..	..	..	..	111
In labour force...	9,745	2,459	3,111	2,322	1,393	460	..	..	..	..	9,745
Not in labour force.....	5,303	2,735	532	815	431	220	246	324	429	721	6,452
Total.....	15,047	5,194	3,643	3,137	1,824	679	246	324	429	721	16,197
UNEMP. RATE .....	4.852	14.274	.000	5.245	.000	.000	(1)	(1)	(1)	(1)	4.852
PARTIC RATE.....	64.760	47.352	85.399	74.029	76.368	67.638	.000	.000	.000	.000	60.163
<b>TOTAL</b>											
EMPLOYED TOTAL.....	23,231	2,108	4,476	7,923	5,953	2,198	493	81	..	..	23,231
FT.....	17,306	1,550	3,288	5,992	4,527	1,498	370	81	..	..	17,306
PT.....	5,925	558	1,187	1,931	1,426	699	123	..	..	..	5,925
UNEMP. TOTAL.....	1,283	351	119	462	108	120	123	..	..	..	1,283
FT.....	712	240	119	353	..	..	..	..	..	..	712
PT.....	571	111	..	109	108	120	123	..	..	..	571
In labour force...	24,514	2,459	4,595	8,385	6,060	2,317	616	81	..	..	24,514
Not in labour force.....	14,453	2,735	2,003	4,984	1,816	1,489	616	811	643	721	15,817
Total.....	38,967	5,194	6,598	13,369	7,876	3,806	1,232	892	643	721	40,331
UNEMP. RATE .....	5.234	14.274	2.595	5.508	1.778	5.171	20.000	.000	(1)	(1)	5.234
PARTIC RATE.....	62.910	47.352	69.640	62.719	76.946	60.890	50.000	9.091	.000	.000	60.782

See footnotes at end of table.

N4

HUR100 TABLE  
 MARITAL STATUS

Australia, T

MARRIED

EMPLOYED T

FT.....

PT.....

UNEMP. TOTAL

FT.....

PT.....

In labour

Not in lab

force..

Total.....

UNEMP. RAT

PARTIC RAT

NOT MARRIED

EMPLOYED T

FT.....

PT.....

UNEMP. TOTAL

FT.....

PT.....

In labour

Not in lab

force..

Total....

UNEMP. RAT

PARTIC RAT

TOTAL

EMPLOYED T

FT.....

PT.....

UNEMP. TOTAL

FT.....

PT.....

In labour

Not in lab

force..

Total.....

UNEMP. RAT

PARTIC RAT

See footnote

HUR100 TABLE A1 : ALL PERSONS AGED 15 YEARS AND OVER IN JUNE 1982 BY STATE \* AREA \* SEX \* AGE \*  
 MARITAL STATUS \* LABOUR FORCE STATUS, ON 1981 CENSUS BENCHMARKS-Continued

HUR100 TABLE  
 MARITAL STATUS

HUR100 TABLE A1 : ALL PERSONS AGED 15 YEARS AND OVER IN JUNE 1982 BY STATE \* AREA \* SEX \* AGE \*  
 MARITAL STATUS \* LABOUR FORCE STATUS, ON 1981 CENSUS BENCHMARKS-Continued

N.T., Total, Persons

	15-64 years	15-19 years	20-24 years	25-34 years	35-44 years	45-54 years	55-59 years	60-64 years	65-69 years	70 years and over	Total
<b>MARRIED</b>											
EMPLOYED TOTAL.....	37,514	..	1,817	16,306	11,319	6,078	1,719	275	180	..	37,694
FT.....	32,371	..	1,220	13,957	9,991	5,331	1,596	275	180	..	32,551
PT.....	5,143	..	597	2,348	1,327	747	123	..	..	..	5,143
UNEMP. TOTAL.....	1,630	..	315	965	108	120	123	..	..	..	1,630
FT.....	1,170	..	315	855	..	..	..	..	..	..	1,170
PT.....	460	..	..	109	108	120	123	..	..	..	460
In labour force...	39,144	..	2,132	17,270	11,427	6,198	1,843	275	180	..	39,324
Not in labour force.....	11,258	..	1,471	4,470	2,147	1,569	533	1,068	575	401	12,234
Total.....	50,402	..	3,603	21,740	13,574	7,767	2,376	1,342	755	401	51,558
UNEMP. RATE.....	4.164	..	14.761	5.585	.943	1.934	6.686	.000	.000	(1)	4.145
PARTIC RATE.....	77.663	..	59.166	79.438	84.182	79.797	77.559	20.469	23.872	.000	76.271
<b>NOT MARRIED</b>											
EMPLOYED TOTAL.....	22,841	5,196	7,859	4,698	3,873	858	164	194	180	..	23,021
FT.....	20,408	4,232	7,073	4,467	3,540	738	164	194	180	..	20,588
PT.....	2,433	964	785	231	332	120	..	..	..	..	2,433
UNEMP. TOTAL.....	902	630	..	272	..	..	..	..	..	..	902
FT.....	647	375	..	272	..	..	..	..	..	..	647
PT.....	255	255	..	..	..	..	..	..	..	..	255
In labour force...	23,743	5,826	7,859	4,970	3,873	858	164	194	180	..	23,923
Not in labour force.....	9,831	4,686	1,776	1,138	665	555	492	518	429	1,122	11,381
Total.....	33,573	10,512	9,635	6,109	4,537	1,413	655	712	609	1,122	35,304
UNEMP. RATE.....	3.798	10.808	.000	5.475	.000	.000	.000	.000	.000	(1)	3.769
PARTIC RATE.....	70.719	55.420	81.567	81.364	85.350	60.698	24.959	27.212	29.602	.000	67.762
<b>TOTAL</b>											
EMPLOYED TOTAL.....	60,354	5,196	9,676	21,004	15,192	6,936	1,883	468	361	..	60,715
FT.....	52,779	4,232	8,293	18,425	13,532	6,069	1,760	468	361	..	53,139
PT.....	7,575	964	1,383	2,579	1,560	867	123	..	..	..	7,576
UNEMP. TOTAL.....	2,532	630	315	1,237	108	120	123	..	..	..	2,532
FT.....	1,817	375	315	1,128	..	..	..	..	..	..	1,817
PT.....	715	255	..	109	108	120	123	..	..	..	715
In labour force...	62,886	5,826	9,991	22,240	15,299	7,055	2,006	468	361	..	63,247
Not in labour force.....	21,089	4,686	3,247	5,609	2,812	2,125	1,025	1,586	1,003	1,523	23,615
Total.....	83,975	10,512	13,238	27,849	18,111	9,180	3,031	2,054	1,364	1,523	86,862
UNEMP. RATE.....	4.026	10.808	3.150	5.561	.704	1.698	6.141	.000	.000	(1)	4.003
PARTIC RATE.....	74.887	55.420	75.470	79.861	84.475	76.857	66.187	22.805	26.430	.000	72.813

See footnotes at end of table.

HUR100 TABLE  
 MARITAL STATUS

Australia, To

MARRIED

EMPLOYED TO

FT.....

PT.....

UNEMP. TOTAL

FT.....

PT.....

In labour f

Not in labo

force...

Total.....

UNEMP. RATE

PARTIC RATE

NOT MARRIED

EMPLOYED TO

FT.....

PT.....

UNEMP. TOTAL

FT.....

PT.....

In labour f

Not in labo

force...

Total.....

UNEMP. RATE

PARTIC RATE

TOTAL

EMPLOYED TO

FT.....

PT.....

UNEMP. TOTAL

FT.....

PT.....

In labour f

Not in labo

force...

Total.....

UNEMP. RATE

PARTIC RATE

1/ Data c

.. Cell c

HUR100 TABLE A1 : ALL PERSONS AGED 15 YEARS AND OVER IN JUNE 1982 BY STATE \* AREA \* SEX \* AGE \*  
 MARITAL STATUS \* LABOUR FORCE STATUS, ON 1981 CENSUS BENCHMARKS-Continued

A.C.T., Extra-metropolitan, Males

	15-64 years	15-19 years	20-24 years	25-34 years	35-44 years	45-54 years	55-59 years	60-64 years	65-69 years	70 years and over	Total
<b>MARRIED</b>											
EMPLOYED TOTAL.....	42,199	..	1,864	14,260	12,886	8,448	3,265	1,476	231	..	42,430
FT.....	41,336	..	1,864	13,817	12,682	8,317	3,265	1,389	231	..	41,566
PT.....	864	..	..	443	204	130	..	87	..	..	864
UNEMP. TOTAL.....	1,680	..	274	209	714	275	121	87	..	..	1,680
FT.....	1,438	..	274	209	611	138	121	87	..	..	1,438
PT.....	241	..	..	104	104	138	..	..	..	..	241
In labour force...	43,879	..	2,138	14,469	13,600	8,723	3,386	1,563	231	..	44,110
Not in labour force.....	3,289	..	..	978	204	790	363	955	1,614	1,501	6,404
Total.....	47,168	..	2,138	15,447	13,803	9,513	3,749	2,518	1,845	1,501	50,513
UNEMP. RATE .....	3.828	..	12.811	1.442	5.250	3.155	3.571	5.556	.000	(1)	3.808
PARTIC RATE.....	93.027	..	100.000	93.670	98.526	91.697	90.323	62.069	12.500	.000	87.323
<b>NOT MARRIED</b>											
EMPLOYED TOTAL.....	16,613	3,273	5,343	4,353	2,132	681	484	347	..	150	16,763
FT.....	13,979	1,241	5,066	4,132	2,028	681	484	347	..	..	13,979
PT.....	2,634	2,032	277	222	104	..	..	..	..	150	2,784
UNEMP. TOTAL.....	1,664	984	458	222	..	..	..	..	..	..	1,664
FT.....	1,566	984	361	222	..	..	..	..	..	..	1,566
PT.....	97	..	97	..	..	..	..	..	..	..	97
In labour force...	18,277	4,257	5,801	4,575	2,132	681	484	347	..	150	18,427
Not in labour force.....	6,804	5,226	1,136	235	..	121	87	115	600	750	7,520
Total.....	25,081	9,483	6,937	4,809	2,132	681	605	434	115	1,500	25,947
UNEMP. RATE .....	9.103	23.106	7.903	4.844	.000	.000	.000	.000	(1)	.000	9.029
PARTIC RATE.....	72.870	44.889	83.626	95.124	100.000	100.000	80.000	80.000	.000	20.000	71.018
<b>TOTAL</b>											
EMPLOYED TOTAL.....	58,812	3,273	7,207	18,614	15,017	9,129	3,749	1,823	231	150	59,193
FT.....	55,314	1,241	6,930	17,949	14,710	8,998	3,749	1,736	231	..	55,545
PT.....	3,498	2,032	277	665	307	130	..	87	..	150	3,648
UNEMP. TOTAL.....	3,343	984	732	430	714	275	121	87	..	..	3,343
FT.....	3,005	984	635	430	611	138	121	87	..	..	3,005
PT.....	339	..	97	104	104	138	..	..	..	..	339
In labour force...	62,156	4,257	7,939	19,044	15,731	9,404	3,870	1,910	231	150	62,536
Not in labour force.....	10,093	5,226	1,136	1,212	204	790	484	1,042	1,729	2,101	13,924
Total.....	72,249	9,483	9,075	20,256	15,935	10,194	4,354	2,952	1,960	2,251	76,460
UNEMP. RATE .....	5.379	23.106	9.224	2.259	4.539	2.927	3.125	4.545	.000	.000	5.346
PARTIC RATE.....	86.030	44.889	87.483	94.015	98.723	92.251	88.889	64.706	11.765	6.667	81.789

See footnotes at end of table.

A5

HUR100 TABLE A1 : ALL PERSONS AGED 15 YEARS AND OVER IN JUNE 1982 BY STATE \* AREA \* SEX \* AGE \*  
 MARITAL STATUS \* LABOUR FORCE STATUS, ON 1981 CENSUS BENCHMARKS-Continued

A.C.T., Extra-metropolitan, Females

	15-64 years	15-19 years	20-24 years	25-34 years	35-44 years	45-54 years	55-59 years	60-64 years	65-69 years	70 years and over	Total
<b>MARRIED</b>											
EMPLOYED TOTAL.....	24,991	99	2,067	8,827	8,585	3,661	1,267	486	137	..	25,129
FT.....	13,314	99	1,740	3,988	4,227	2,092	844	324	137	..	13,451
PT.....	11,678	..	327	4,839	4,358	1,569	422	162	..	..	11,678
UNEMP. TOTAL.....	1,194	..	..	598	515	..	..	81	..	..	1,194
FT.....	766	..	..	397	288	..	..	81	..	..	766
PT.....	429	..	..	201	227	..	..	..	..	..	429
In labour force...	26,186	99	2,067	9,425	9,100	3,661	1,267	567	137	..	26,323
Not in labour force.....	21,239	99	1,013	8,536	4,991	3,664	1,478	1,458	1,100	904	23,243
Total.....	47,425	198	3,080	17,961	14,091	7,325	2,745	2,026	1,237	904	49,566
UNEMP. RATE .....	4.561	.000	.000	6.347	5.659	.000	.000	14.286	.000	(1)	4.537
PARTIC RATE.....	55.215	50.000	67.102	52.476	64.580	49.977	46.154	28.000	11.111	.000	53.107
<b>NOT MARRIED</b>											
EMPLOYED TOTAL.....	16,539	3,330	5,357	3,225	2,107	1,701	739	81	137	..	16,677
FT.....	13,422	2,276	4,556	2,833	1,687	1,436	633	..	137	..	13,560
PT.....	3,117	1,054	801	392	419	265	106	81	..	..	3,117
UNEMP. TOTAL.....	2,316	1,875	114	196	131	..	..	..	..	..	2,316
FT.....	924	692	..	101	131	..	..	..	..	..	924
PT.....	1,392	1,183	114	95	..	..	..	..	..	..	1,392
In labour force...	18,855	5,204	5,471	3,421	2,238	1,701	739	81	137	..	18,993
Not in labour force.....	10,511	4,422	1,427	1,165	682	917	844	1,053	962	2,803	14,276
Total.....	29,366	9,626	6,898	4,586	2,920	2,618	1,583	1,134	1,100	2,803	33,269
UNEMP. RATE .....	12.283	36.023	2.081	5.727	5.875	.000	.000	.000	.000	(1)	12.194
PARTIC RATE.....	64.207	54.064	79.312	74.594	76.642	64.980	46.667	7.143	12.500	.000	57.089
<b>TOTAL</b>											
EMPLOYED TOTAL.....	41,530	3,428	7,424	12,052	10,691	5,362	2,006	567	275	..	41,805
FT.....	26,736	2,375	6,296	6,821	5,914	3,528	1,478	324	275	..	27,011
PT.....	14,794	1,054	1,128	5,231	4,777	1,834	528	243	..	..	14,794
UNEMP. TOTAL.....	3,510	1,875	114	794	646	..	..	81	..	..	3,510
FT.....	1,690	692	..	498	419	..	..	81	..	..	1,690
PT.....	1,821	1,183	114	297	227	..	..	..	..	..	1,821
In labour force...	45,041	5,303	7,538	12,846	11,338	5,362	2,006	648	275	..	45,316
Not in labour force.....	31,750	4,521	2,440	9,701	5,673	4,581	2,322	2,512	2,062	3,707	37,519
Total.....	76,791	9,824	9,978	22,547	17,011	9,943	4,328	3,160	2,337	3,707	82,835
UNEMP. RATE .....	7.794	35.352	1.510	6.182	5.702	.000	.000	12.500	.000	(1)	7.746
PARTIC RATE.....	58.654	53.982	75.542	56.975	66.650	53.927	46.341	20.513	11.765	.000	54.706

See footnotes at end of table.

HUR100 TABLE A1 : ALL PERSONS AGED 15 YEARS AND OVER IN JUNE 1982 BY STATE \* AREA \* SEX \* AGE \*  
 MARITAL STATUS \* LABOUR FORCE STATUS, ON 1981 CENSUS BENCHMARKS-Continued

A.C.T., Extra-metropolitan, Persons

	15-64 years	15-19 years	20-24 years	25-34 years	35-44 years	45-54 years	55-59 years	60-64 years	65-69 years	70 years and over	Total
<b>MARRIED</b>											
EMPLOYED TOTAL.....	67,191	99	3,931	23,087	21,471	12,109	4,532	1,962	368	..	67,559
FT.....	54,649	99	3,604	17,805	16,909	10,409	4,110	1,713	368	..	55,017
PT.....	12,542	..	327	5,283	4,562	1,699	422	249	..	..	12,542
UNEMP. TOTAL.....	2,874	..	274	807	1,229	275	121	168	..	..	2,874
FT.....	2,204	..	274	606	898	138	121	168	..	..	2,204
PT.....	670	..	201	331	331	138	..	..	..	..	670
In labour force...	70,065	99	4,205	23,894	22,700	12,384	4,653	2,130	368	..	70,433
Not in labour force.....	24,528	99	1,013	9,513	5,195	4,454	1,841	2,414	2,714	2,405	29,647
Total.....	94,593	198	5,218	33,408	27,894	16,838	6,494	4,544	3,082	2,405	100,080
UNEMP. RATE.....	4.102	.000	6.513	3.377	5.414	2.222	2.599	7.880	.000	(1)	4.080
PARTIC RATE.....	74.070	50.000	80.579	71.523	81.378	73.548	71.655	46.880	11.942	.000	70.377
<b>NOT MARRIED</b>											
EMPLOYED TOTAL.....	33,152	6,603	10,700	7,578	4,238	2,382	1,223	428	137	150	33,440
FT.....	27,401	3,517	9,622	6,965	3,715	2,117	1,117	347	137	..	27,539
PT.....	5,751	3,086	1,077	613	523	265	106	81	..	150	5,901
UNEMP. TOTAL.....	3,980	2,858	572	418	131	..	..	..	..	..	3,980
FT.....	2,490	1,675	361	322	131	..	..	..	..	..	2,490
PT.....	1,490	1,183	211	95	..	..	..	..	..	..	1,490
In labour force...	37,132	9,461	11,272	7,996	4,370	2,382	1,223	428	137	150	37,419
Not in labour force.....	17,315	9,648	2,563	1,400	682	917	965	1,140	1,078	3,403	21,796
Total.....	54,447	19,109	13,835	9,395	5,052	3,299	2,188	1,568	1,215	3,553	59,215
UNEMP. RATE.....	10.718	30.211	5.077	5.222	3.009	.000	.000	.000	.000	.000	10.635
PARTIC RATE.....	68.198	49.511	81.475	85.103	86.498	72.208	55.879	27.308	11.314	4.223	63.192
<b>TOTAL</b>											
EMPLOYED TOTAL.....	100,343	6,702	14,631	30,666	25,709	14,491	5,755	2,390	506	150	100,998
FT.....	82,051	3,616	13,226	24,770	20,625	12,527	5,227	2,061	506	..	82,556
PT.....	18,292	3,086	1,404	5,896	5,084	1,964	528	330	..	150	18,442
UNEMP. TOTAL.....	6,853	2,858	846	1,224	1,361	275	121	168	..	..	6,853
FT.....	4,694	1,675	635	928	1,030	138	121	168	..	..	4,694
PT.....	2,159	1,183	211	297	331	138	..	..	..	..	2,159
In labour force...	107,196	9,560	15,477	31,890	27,069	14,766	5,876	2,558	506	150	107,852
Not in labour force.....	41,844	9,747	3,576	10,913	5,877	5,371	2,806	3,554	3,791	5,808	51,443
Total.....	149,040	19,307	19,053	42,803	32,946	20,137	8,682	6,112	4,297	5,958	159,295
UNEMP. RATE.....	6.393	29.899	5.467	3.839	5.026	1.864	2.058	6.561	.000	.000	6.355
PARTIC RATE.....	71.925	49.516	81.230	74.504	82.163	73.328	67.679	41.857	11.765	2.519	67.706

See footnotes at end of table.

HUR100 TABLE A1 : ALL PERSONS AGED 15 YEARS AND OVER IN JUNE 1982 BY STATE \* AREA \* SEX \* AGE \*  
 MARITAL STATUS \* LABOUR FORCE STATUS, ON 1981 CENSUS BENCHMARKS-Continued

A.C.T., Total, Males

	15-64 years	15-19 years	20-24 years	25-34 years	35-44 years	45-54 years	55-59 years	60-64 years	65-69 years	70 years and over	Total
<b>MARRIED</b>											
EMPLOYED TOTAL.....	42,199	..	1,861	14,260	12,886	8,448	3,265	1,476	231	..	42,430
FT.....	41,336	..	1,864	13,817	12,682	8,317	3,265	1,389	231	..	41,566
PT.....	864	..	..	443	204	130	..	87	..	..	864
UNEMP. TOTAL.....	1,680	..	274	209	714	275	121	87	..	..	1,680
FT.....	1,438	..	274	209	611	138	121	87	..	..	1,438
PT.....	241	..	..	104	104	138	..	..	..	..	241
In labour force...	43,879	..	2,138	14,469	13,600	8,723	3,386	1,563	231	..	44,110
Not in labour force.....	3,289	..	..	978	204	790	363	955	1,614	1,501	6,404
Total.....	47,168	..	2,138	15,447	13,803	9,513	3,749	2,518	1,845	1,501	50,513
UNEMP. RATE .....	3.828	..	12.811	1.442	5.250	3.155	3.571	5.556	.000	(1)	3.808
PARTIC RATE.....	93.027	..	100.000	93.670	98.526	91.697	90.323	62.069	12.500	.000	87.323
<b>NOT MARRIED</b>											
EMPLOYED TOTAL.....	16,613	3,273	5,343	4,353	2,132	681	484	347	..	150	16,763
FT.....	13,979	1,241	5,066	4,132	2,028	681	484	347	..	..	13,979
PT.....	2,634	2,032	277	222	104	..	..	..	..	150	2,784
UNEMP. TOTAL.....	1,664	984	458	222	..	..	..	..	..	..	1,664
FT.....	1,566	984	361	222	..	..	..	..	..	..	1,566
PT.....	97	..	97	..	..	..	..	..	..	..	97
In labour force...	18,277	4,257	5,801	4,575	2,132	681	484	347	..	150	18,427
Not in labour force.....	6,804	5,226	1,136	235	..	121	87	115	600	7,520	
Total.....	25,081	9,483	6,937	4,809	2,132	681	605	434	115	750	25,947
UNEMP. RATE .....	9.103	23.106	7.903	4.844	.000	.000	.000	.000	(1)	.000	9.029
PARTIC RATE.....	72.870	44.889	83.626	95.124	100.000	100.000	80.000	80.000	.000	20.000	71.018
<b>TOTAL</b>											
EMPLOYED TOTAL.....	58,812	3,273	7,207	18,614	15,017	9,129	3,749	1,823	231	150	59,193
FT.....	55,314	1,241	6,930	17,949	14,710	8,998	3,749	1,736	231	..	55,545
PT.....	3,498	2,032	277	665	307	130	..	87	..	150	3,648
UNEMP. TOTAL.....	3,343	984	732	430	714	275	121	87	..	..	3,343
FT.....	3,005	984	635	430	611	138	121	87	..	..	3,005
PT.....	339	..	97	..	104	138	..	..	..	..	339
In labour force...	62,156	4,257	7,939	19,044	15,731	9,404	3,870	1,910	231	150	62,536
Not in labour force.....	10,093	5,226	1,136	1,212	204	790	484	1,042	1,729	2,101	13,924
Total.....	72,249	9,483	9,075	20,256	15,935	10,194	4,354	2,952	1,960	2,251	76,460
UNEMP. RATE .....	5.379	23.106	9.224	2.259	4.539	2.927	3.125	4.545	.000	.000	5.346
PARTIC RATE.....	86.030	44.889	87.483	94.015	98.723	92.251	88.889	64.706	11.765	6.667	81.789

See footnotes at end of table.



HUR100 TABLE A1 : ALL PERSONS AGED 15 YEARS AND OVER IN JUNE 1982 BY STATE \* AREA \* SEX \* AGE \*  
 MARITAL STATUS \* LABOUR FORCE STATUS, ON 1981 CENSUS BENCHMARKS-Continued

A.C.T.. Total, Females

	15-64 years	15-19 years	20-24 years	25-34 years	35-44 years	45-54 years	55-59 years	60-64 years	65-69 years	70 years and over	Total
<b>MARRIED</b>											
EMPLOYED TOTAL.....	24,991	99	2,067	8,827	8,585	3,661	1,267	486	137	..	25,129
FT.....	13,314	99	1,740	3,988	4,227	2,092	844	324	137	..	13,451
PT.....	11,678	..	327	4,839	4,358	1,569	422	162	..	..	11,678
UNEMP.TOTAL.....	1,194	..	..	598	515	..	..	81	..	..	1,194
FT.....	766	..	..	397	288	..	..	81	..	..	766
PT.....	429	..	..	201	227	..	..	..	..	..	429
In labour force...	26,186	99	2,067	9,425	9,100	3,661	1,267	567	137	..	26,323
Not in labour force.....	21,239	99	1,013	8,536	4,991	3,664	1,478	1,458	1,100	904	23,243
Total.....	47,425	198	3,080	17,961	14,091	7,325	2,745	2,026	1,237	904	49,566
UNEMP. RATE .....	4.561	.000	.000	6.347	5.659	.000	.000	14.286	.000	(1)	4.537
PARTIC RATE.....	55.215	50.000	67.102	52.476	64.580	49.977	46.154	28.000	11.111	.000	53.107
<b>NOT MARRIED</b>											
EMPLOYED TOTAL.....	16,539	3,330	5,357	3,225	2,107	1,701	739	81	137	..	16,677
FT.....	13,422	2,276	4,556	2,833	1,687	1,436	633	..	137	..	13,560
PT.....	3,117	1,054	801	392	419	265	106	81	..	..	3,117
UNEMP.TOTAL.....	2,316	1,875	114	196	131	..	..	..	..	..	2,316
FT.....	924	692	..	101	131	..	..	..	..	..	924
PT.....	1,392	1,183	114	95	..	..	..	..	..	..	1,392
In labour force...	18,855	5,204	5,471	3,421	2,238	1,701	739	81	137	..	18,993
Not in labour force.....	10,511	4,422	1,427	1,165	682	917	844	1,053	962	2,803	14,276
Total.....	29,366	9,626	6,898	4,586	2,920	2,618	1,583	1,134	1,100	2,803	33,269
UNEMP. RATE .....	12.283	36.023	2.081	5.727	5.875	.000	.000	.000	.000	(1)	12.194
PARTIC RATE.....	64.207	54.064	79.312	74.594	76.642	64.980	46.667	7.143	12.500	.000	57.089
<b>TOTAL</b>											
EMPLOYED TOTAL.....	41,530	3,428	7,424	12,052	10,691	5,362	2,006	567	275	..	41,805
FT.....	26,736	2,375	6,296	6,821	5,914	3,528	1,478	324	275	..	27,011
PT.....	14,794	1,054	1,128	5,231	4,777	1,834	528	243	..	..	14,794
UNEMP.TOTAL.....	3,510	1,875	114	794	646	..	..	81	..	..	3,510
FT.....	1,690	692	..	498	419	..	..	81	..	..	1,690
PT.....	1,821	1,183	114	297	227	..	..	..	..	..	1,821
In labour force...	45,041	5,303	7,538	12,846	11,338	5,362	2,006	648	275	..	45,316
Not in labour force.....	31,750	4,521	2,440	9,701	5,673	4,581	2,322	2,512	2,062	3,707	37,519
Total.....	76,791	9,824	9,978	22,547	17,011	9,943	4,328	3,160	2,337	3,707	82,835
UNEMP. RATE .....	7.794	35.352	1.510	6.182	5.702	.000	.000	12.500	.000	(1)	7.746
PARTIC RATE.....	58.654	53.982	75.542	56.975	66.650	53.927	46.341	20.513	11.765	.000	54.706

See footnotes at end of table.

HUR100 TABLE A1 : ALL PERSONS AGED 15 YEARS AND OVER IN JUNE 1982 BY STATE \* AREA \* SEX \* AGE \*  
 MARITAL STATUS \* LABOUR FORCE STATUS, ON 1981 CENSUS BENCHMARKS-Continued

A.C.T., Total, Persons

	15-64 years	15-19 years	20-24 years	25-34 years	35-44 years	45-54 years	55-59 years	60-64 years	65-69 years	70 years and over	Total
<b>MARRIED</b>											
EMPLOYED TOTAL.....	67,191	99	3,931	23,087	21,471	12,109	4,532	1,962	368	..	67,559
FT.....	54,649	99	3,604	17,805	16,909	10,409	4,110	1,713	368	..	55,017
PT.....	12,542	..	327	5,283	4,562	1,699	422	249	..	..	12,542
UNEMP. TOTAL.....	2,874	..	274	807	1,229	275	121	168	..	..	2,874
FT.....	2,204	..	274	605	898	138	121	168	..	..	2,204
PT.....	670	..	..	201	331	138	..	..	..	..	670
In labour force...	70,065	99	4,205	23,894	22,700	12,384	4,653	2,130	368	..	70,433
Not in labour force.....	24,528	99	1,013	9,513	5,195	4,454	1,841	2,414	2,714	2,405	29,647
Total.....	94,593	198	5,218	33,408	27,894	16,838	6,494	4,544	3,082	2,405	100,080
UNEMP. RATE.....	4.102	.000	6.513	3.377	5.414	2.222	2.599	7.880	.000	(1)	4.080
PARTIC RATE.....	74.070	50.000	80.579	71.523	81.378	73.548	71.655	46.880	11.942	.000	70.377
<b>NOT MARRIED</b>											
EMPLOYED TOTAL.....	33,152	6,603	10,700	7,578	4,238	2,382	1,223	428	137	150	33,440
FT.....	27,401	3,517	9,622	6,965	3,715	2,117	1,117	347	137	..	27,539
PT.....	5,751	3,086	1,077	613	523	265	106	81	..	150	5,901
UNEMP. TOTAL.....	3,980	2,858	572	418	131	..	..	..	..	..	3,980
FT.....	2,490	1,675	361	322	131	..	..	..	..	..	2,490
PT.....	1,490	1,183	211	95	..	..	..	..	..	..	1,490
In labour force...	37,132	9,461	11,272	7,984	4,370	2,382	1,223	428	137	150	37,419
Not in labour force.....	17,315	9,648	2,563	1,400	682	917	965	1,140	1,078	3,403	21,796
Total.....	54,447	19,109	13,835	9,395	5,052	3,299	2,188	1,568	1,215	3,553	59,215
UNEMP. RATE.....	10.718	30.211	5.077	5.222	3.009	.000	.000	.000	.000	.000	10.635
PARTIC RATE.....	68.198	49.511	81.475	85.103	86.498	72.208	55.879	27.308	11.314	4.223	63.192
<b>TOTAL</b>											
EMPLOYED TOTAL.....	100,343	6,702	14,631	30,666	25,709	14,491	5,755	2,390	506	150	100,998
FT.....	82,051	3,616	13,226	24,770	20,625	12,527	5,227	2,061	506	..	82,556
PT.....	18,292	3,086	1,404	5,896	5,084	1,964	528	330	..	150	18,442
UNEMP. TOTAL.....	6,853	2,858	846	1,224	1,361	275	121	168	..	..	6,853
FT.....	4,694	1,675	635	928	1,030	138	121	168	..	..	4,694
PT.....	2,159	1,183	211	297	331	138	..	..	..	..	2,159
In labour force...	107,196	9,560	15,477	31,890	27,069	14,766	5,876	2,558	506	150	107,852
Not in labour force.....	41,844	9,747	3,576	10,913	5,877	5,371	2,806	3,554	3,791	5,808	51,443
Total.....	149,040	19,307	19,053	42,803	32,946	20,137	8,682	6,112	4,297	5,958	159,295
UNEMP. RATE.....	6.393	29.899	5.467	3.839	5.026	1.864	2.058	6.561	.000	.000	6.355
PARTIC RATE.....	71.925	49.516	81.230	74.504	82.163	73.328	67.679	41.857	11.765	2.519	67.706

See footnotes at end of table.

HUR100 TABLE A1 : ALL PERSONS AGED 15 YEARS AND OVER IN JUNE 1982 BY STATE \* AREA \* SEX \* AGE \*  
 MARITAL STATUS \* LABOUR FORCE STATUS, ON 1981 CENSUS BENCHMARKS-Continued

## Australia, Metropolitan, Males

	15-64 years	15-19 years	20-24 years	25-34 years	35-44 years	45-54 years	55-59 years	60-64 years	65-69 years	70 years and over	Total
<b>MARRIED</b>											
EMPLOYED TOTAL.....	1,623,900	2,267	69,821	471,182	479,435	364,285	159,513	77,397	14,713	7,778	1,646,391
FT.....	1,574,450	2,031	67,577	459,475	468,239	355,782	152,229	69,119	9,550	2,609	1,586,610
PT.....	49,450	236	2,244	11,708	11,196	8,503	7,284	8,278	5,163	5,169	59,782
UNEMP. TOTAL.....	50,603	438	4,390	17,398	12,981	9,104	4,486	1,806	609	200	51,412
FT.....	48,842	438	4,169	16,439	12,714	9,104	4,388	1,591	208	200	49,250
PT.....	1,760		220	960	268		98	215	402		2,162
In labour force....	1,674,503	2,706	74,211	488,580	492,416	373,389	163,999	79,203	15,323	7,978	1,697,803
Not in labour force.....	166,968	472	2,650	11,170	17,789	28,369	30,992	75,527	106,423	148,460	421,851
Total.....	1,841,471	3,178	76,861	499,750	510,205	401,757	194,991	154,730	121,746	156,437	2,119,654
UNEMP. RATE .....	3.022	16.195	5.915	3.561	2.636	2.438	2.735	2.280	3.977	2.501	3.028
PARTIC RATE.....	90.933	85.140	96.552	97.765	96.513	92.939	84.106	51.188	12.586	5.100	80.098
<b>NOT MARRIED</b>											
EMPLOYED TOTAL.....	855,962	205,270	255,184	218,906	78,819	60,174	24,438	13,172	2,725	3,074	861,761
FT.....	767,657	162,588	232,606	205,023	75,468	56,514	23,351	12,106	1,798	882	770,337
PT.....	88,306	42,681	22,578	13,883	3,350	3,660	1,087	1,065	928	2,191	91,424
UNEMP. TOTAL.....	97,690	39,170	30,875	16,194	5,946	3,567	1,372	566	..	..	97,690
FT.....	83,743	30,322	27,565	14,501	5,850	3,567	1,372	566	..	..	83,743
PT.....	13,947	8,848	3,309	1,693	96				..	..	13,947
In labour force....	953,652	244,440	286,059	235,100	84,765	63,741	25,810	13,737	2,725	3,074	959,451
Not in labour force.....	282,358	152,062	46,144	23,804	13,561	15,511	13,456	17,821	27,310	67,908	377,576
Total.....	1,236,010	396,501	332,202	258,904	98,326	79,252	39,266	31,558	30,035	70,982	1,337,027
UNEMP. RATE .....	10.244	16.024	10.793	6.888	7.015	5.596	5.315	4.118	.000	.000	10.182
PARTIC RATE.....	77.156	61.649	86.110	90.806	86.208	80.428	65.731	43.530	9.073	4.330	71.760
<b>TOTAL</b>											
EMPLOYED TOTAL.....	2,479,862	207,537	325,005	690,088	558,253	424,459	183,951	90,569	17,438	10,852	2,508,153
FT.....	2,342,107	164,620	300,183	664,497	543,707	412,296	175,580	81,225	11,347	3,492	2,356,946
PT.....	137,755	42,917	24,822	25,591	14,546	12,163	8,372	9,344	6,091	7,360	151,206
UNEMP. TOTAL.....	148,292	39,608	35,264	33,593	18,927	12,671	5,858	2,371	609	200	149,101
FT.....	132,585	30,761	31,735	30,940	18,564	12,671	5,760	2,157	208	200	132,993
PT.....	15,707	8,848	3,530	2,653	364		98	215	402		16,109
In labour force....	2,628,155	247,145	360,270	723,681	577,181	437,129	189,809	92,940	18,048	11,051	2,657,254
Not in labour force.....	449,326	152,534	48,793	34,973	31,350	43,880	44,448	93,348	133,733	216,368	799,427
Total.....	3,077,481	399,679	409,063	758,654	608,531	481,009	234,257	186,288	151,781	227,419	3,456,681
UNEMP. RATE .....	5.642	16.026	9.788	4.642	3.279	2.899	3.086	2.551	3.377	1.806	5.611
PARTIC RATE.....	85.400	61.836	88.072	95.390	94.848	90.878	81.026	49.890	11.891	4.860	76.873

See footnotes at end of table.

HUR100 TABLE A1 : ALL PERSONS AGED 15 YEARS AND OVER IN JUNE 1982 BY STATE \* AREA \* SEX \* AGE \*  
 MARITAL STATUS \* LABOUR FORCE STATUS, ON 1981 CENSUS BENCHMARKS-Continued

Australia, Metropolitan, Females

	15-64 years	15-19 years	20-24 years	25-34 years	35-44 years	45-54 years	55-59 years	60-64 years	65-69 years	70 years and over	Total
<b>MARRIED</b>											
EMPLOYED TOTAL.....	864,219	5,618	84,976	273,046	270,183	173,399	45,167	11,830	3,427	659	868,305
FT.....	498,654	4,461	72,966	161,896	134,036	96,024	22,362	6,910	1,248	227	500,129
PT.....	365,565	1,157	12,010	111,150	136,147	77,376	22,805	4,919	2,180	432	368,176
UNEMP. TOTAL.....	49,599	1,780	7,845	16,575	15,881	6,223	1,006	288	..	..	49,599
FT.....	28,869	1,376	5,612	10,024	7,531	3,287	938	99	..	..	28,869
PT.....	20,730	404	2,233	6,551	8,349	2,936	67	189	..	..	20,730
In labour force...	913,818	7,398	92,821	289,621	286,064	179,623	46,173	12,118	3,427	659	917,904
Not in labour force.....	991,037	8,892	65,077	284,726	206,597	184,796	124,880	116,069	92,424	99,496	1,182,956
Total.....	1,904,855	16,290	157,898	574,347	492,661	364,419	171,053	128,187	95,851	100,154	2,100,860
UNEMP. RATE .....	5.428	24.062	8.452	5.723	5.552	3.465	2.178	2.378	.000	.000	5.403
PARTIC RATE.....	47.973	45.415	58.785	50.426	58.065	49.290	26.993	9.453	3.576	.658	43.692
<b>NOT MARRIED</b>											
EMPLOYED TOTAL.....	677,568	185,816	196,238	138,279	64,707	60,957	23,264	8,307	4,133	3,246	684,948
FT.....	543,161	129,194	168,102	120,046	52,653	48,952	18,279	5,935	2,029	1,199	546,390
PT.....	134,407	56,622	28,136	18,233	12,054	12,005	4,985	2,372	2,104	2,047	138,558
UNEMP. TOTAL.....	84,046	40,661	19,212	14,679	5,181	3,238	788	288	..	..	84,046
FT.....	65,811	31,026	16,206	11,997	3,809	2,227	546	..	..	..	65,811
PT.....	18,235	9,635	3,006	2,682	1,371	1,011	241	288	..	..	18,235
In labour force...	761,615	226,477	215,450	152,958	69,888	64,196	24,051	8,595	4,133	3,246	768,994
Not in labour force.....	430,300	152,936	45,703	49,990	38,401	39,638	42,740	60,893	83,098	277,351	790,749
Total.....	1,191,914	379,412	261,153	202,948	108,289	103,833	66,791	69,488	87,232	280,597	1,559,743
UNEMP. RATE .....	11.035	17.954	8.917	9.597	7.413	5.044	3.274	3.353	.000	.000	10.929
PARTIC RATE.....	63.898	59.691	82.500	75.368	64.538	61.826	36.010	12.369	4.738	1.157	49.303
<b>TOTAL</b>											
EMPLOYED TOTAL.....	1,541,788	191,434	281,214	411,325	334,890	234,357	68,431	20,137	7,561	3,905	1,553,253
FT.....	1,041,815	133,654	241,068	281,942	186,689	144,976	40,641	12,845	3,277	1,426	1,046,519
PT.....	499,972	57,779	40,146	129,383	148,201	89,381	27,790	7,292	4,284	2,478	506,734
UNEMP. TOTAL.....	133,645	42,441	27,057	31,254	21,062	9,462	1,793	576	..	..	133,645
FT.....	94,680	32,402	21,818	22,021	11,341	5,515	1,485	99	..	..	94,680
PT.....	38,965	10,039	5,239	9,233	9,721	3,947	309	477	..	..	38,965
In labour force...	1,675,432	233,875	308,271	442,579	355,952	243,818	70,224	20,713	7,561	3,905	1,686,898
Not in labour force.....	1,421,336	161,827	110,780	334,716	244,998	224,434	167,620	176,962	175,522	376,846	1,973,705
Total.....	3,096,769	395,702	419,051	777,295	600,950	468,252	237,844	197,675	183,083	380,751	3,660,603
UNEMP. RATE .....	7.977	18.147	8.777	7.062	5.917	3.831	2.553	2.783	.000	.000	7.923
PARTIC RATE.....	54.103	59.104	73.564	56.938	59.232	52.070	29.525	10.478	4.130	1.026	46.083

See footnotes at end of table.

H5

HUR100 TABLE A1 : ALL PERSONS AGED 15 YEARS AND OVER IN JUNE 1982 BY STATE \* AREA \* SEX \* AGE \*

HUR100 TABLE A1 : ALL PERSONS AGED 15 YEARS AND OVER IN JUNE 1982 BY STATE \* AREA \* SEX \* AGE \*  
 MARITAL STATUS \* LABOUR FORCE STATUS, ON 1981 CENSUS BENCHMARKS-Continued

## Australia, Metropolitan, Persons

	15-64 years	15-19 years	20-24 years	25-34 years	35-44 years	45-54 years	55-59 years	60-64 years	65-69 years	70 years and over	Total
<b>MARRIED</b>											
EMPLOYED TOTAL.....	2,488,119	7,885	154,797	744,228	749,618	537,684	204,680	89,227	18,140	8,437	2,514,697
FT.....	2,073,105	6,492	140,543	621,370	602,275	451,805	174,591	76,029	10,797	2,837	2,086,739
PT.....	415,014	1,393	14,254	122,858	147,343	85,879	30,089	13,198	7,343	5,600	427,958
UNEMP. TOTAL.....	100,201	2,218	12,235	33,974	28,862	15,327	5,492	2,094	609	200	101,010
FT.....	77,711	1,814	9,782	26,463	20,245	12,391	5,326	1,690	208	200	78,119
PT.....	22,490	404	2,453	7,511	8,617	2,936	165	404	402	..	22,892
In labour force.....	2,588,320	10,103	167,032	778,201	778,480	553,011	210,172	91,321	18,750	8,636	2,615,707
Not in labour force.....	1,158,005	9,364	67,727	295,896	224,386	213,164	155,872	191,597	198,847	247,955	1,604,807
Total.....	3,746,325	19,467	234,759	1,074,097	1,002,866	766,176	366,043	282,917	217,597	256,592	4,220,514
UNEMP. RATE .....	3.871	21.955	7.325	4.366	3.707	2.772	2.613	2.293	3.250	2.310	3.862
PARTIC RATE.....	69.090	51.899	71.150	72.452	77.626	72.178	57.417	32.278	8.617	3.366	61.976
<b>NOT MARRIED</b>											
EMPLOYED TOTAL.....	1,533,531	391,086	451,422	357,185	143,526	121,131	47,702	21,479	6,859	6,320	1,546,709
FT.....	1,310,818	291,782	400,708	325,069	128,122	105,467	41,630	18,041	3,827	2,082	1,316,727
PT.....	222,713	99,303	50,714	32,116	15,404	15,665	6,073	3,438	3,031	4,238	229,983
UNEMP. TOTAL.....	181,736	79,831	50,087	30,873	11,127	6,805	2,159	854	..	..	181,736
FT.....	149,554	61,348	43,771	26,498	9,659	5,794	1,918	566	..	..	149,554
PT.....	32,182	18,482	6,316	4,376	1,468	1,011	241	288	..	..	32,182
In labour force.....	1,715,267	470,916	501,509	388,059	154,653	127,937	49,862	22,332	6,859	6,320	1,728,445
Not in labour force.....	712,658	304,997	91,846	73,793	51,962	55,149	56,196	78,713	110,409	345,259	1,168,325
Total.....	2,427,925	775,914	593,355	461,852	206,615	183,085	106,058	101,046	117,267	351,578	2,896,770
UNEMP. RATE .....	10.595	16.952	9.987	7.956	7.195	5.319	4.331	3.823	.000	.000	10.514
PARTIC RATE.....	70.647	60.692	84.521	84.022	74.851	69.878	47.014	22.101	5.849	1.798	59.668
<b>TOTAL</b>											
EMPLOYED TOTAL.....	4,021,650	398,971	606,219	1,101,413	893,144	658,815	252,382	110,705	24,999	14,757	4,061,406
FT.....	3,383,923	298,274	541,251	946,439	730,396	557,272	216,220	94,070	14,625	4,918	3,403,465
PT.....	637,727	100,697	64,968	154,974	162,747	101,544	36,162	16,635	10,374	9,838	657,940
UNEMP. TOTAL.....	281,937	82,049	62,321	64,847	39,989	22,132	7,651	2,948	609	200	282,746
FT.....	227,265	63,163	53,553	52,960	29,904	18,185	7,244	2,256	208	200	227,673
PT.....	54,672	18,886	8,768	11,886	10,085	3,947	407	692	402	..	55,073
In labour force.....	4,303,587	481,020	668,541	1,166,260	933,133	680,948	260,033	113,653	25,608	14,956	4,344,152
Not in labour force.....	1,870,563	314,361	159,573	369,689	276,348	268,313	212,068	270,310	309,256	593,214	2,773,132
Total.....	6,174,250	795,381	828,114	1,535,949	1,209,481	949,261	472,101	383,963	334,864	608,170	7,117,284
UNEMP. RATE .....	6.551	17.057	9.322	5.560	4.285	3.250	2.942	2.594	2.380	1.334	6.509
PARTIC RATE.....	69.702	60.477	80.731	75.931	77.152	71.735	55.080	29.600	7.647	2.459	61.037

See footnotes at end of table.

HUR100 TABLE A1 : ALL PERSONS AGED 15 YEARS AND OVER IN JUNE 1982 BY STATE \* AREA \* SEX \* AGE \*  
 MARITAL STATUS \* LABOUR FORCE STATUS, ON 1981 CENSUS BENCHMARKS-Continued

Australia, Extra-metropolitan, Males

	15-64 years	15-19 years	20-24 years	25-34 years	35-44 years	45-54 years	55-59 years	60-64 years	65-69 years	70 years and over	Total
<b>MARRIED</b>											
EMPLOYED TOTAL.....	1,047,839	1,413	56,495	330,770	302,272	222,873	91,852	42,164	14,536	9,466	1,071,841
FT.....	1,017,912	1,413	55,058	323,027	295,868	217,539	86,921	38,086	11,480	5,150	1,034,542
PT.....	29,926	..	1,437	7,743	6,404	5,334	4,931	4,078	3,057	4,316	37,299
UNEMP. TOTAL.....	31,847	176	3,019	10,305	7,271	5,888	3,880	1,307	142	207	32,195
FT.....	29,777	..	2,890	10,073	6,963	5,512	3,250	1,089	..	207	29,984
PT.....	2,070	176	130	232	308	376	630	218	142	..	2,212
In labour force....	1,079,686	1,589	59,514	341,076	309,543	228,761	95,732	43,471	14,678	9,673	1,104,037
Not in labour force.....	116,357	282	1,120	9,027	8,596	19,056	21,218	57,058	67,725	100,373	284,455
Total.....	1,196,043	1,871	60,634	350,103	318,139	247,817	116,950	100,529	82,403	110,046	1,388,492
UNEMP. RATE .....	2.950	11.083	5.073	3.021	2.349	2.574	4.053	3.006	.966	2.138	2.916
PARTIC RATE.....	90.272	84.938	98.153	97.422	97.298	92.311	81.857	43.242	17.812	8.790	79.513
<b>NOT MARRIED</b>											
EMPLOYED TOTAL.....	478,820	138,334	151,555	97,075	40,820	29,795	13,124	8,117	2,649	3,467	484,936
FT.....	435,369	114,429	144,758	91,675	37,936	27,974	11,875	6,723	2,344	1,806	439,519
PT.....	43,451	23,905	6,797	5,400	2,885	1,821	1,249	1,394	305	1,661	45,417
UNEMP. TOTAL.....	59,352	24,132	16,546	11,667	3,532	3,054	354	67	..	..	59,352
FT.....	53,797	20,590	15,911	10,800	3,223	2,853	354	67	..	..	53,797
PT.....	5,555	3,542	635	868	309	201	..	..	..	..	5,555
In labour force....	538,172	162,466	168,101	108,742	44,352	32,849	13,478	8,184	2,649	3,467	544,288
Not in labour force.....	151,153	84,965	17,915	13,667	9,173	8,782	7,180	9,472	15,535	37,091	203,780
Total.....	689,325	247,431	186,015	122,409	53,526	41,632	20,657	17,655	18,184	40,558	748,067
UNEMP. RATE .....	11.028	14.854	9.843	10.729	7.963	9.298	2.625	.814	.000	.000	10.905
PARTIC RATE.....	78.072	65.661	90.369	88.835	82.862	78.905	65.244	46.353	14.565	8.549	72.759
<b>TOTAL</b>											
EMPLOYED TOTAL.....	1,526,659	139,747	208,050	427,845	343,092	252,668	104,975	50,281	17,185	12,933	1,556,777
FT.....	1,453,282	115,842	199,816	414,702	333,804	245,514	98,796	44,808	13,823	6,956	1,474,061
PT.....	73,377	23,905	8,234	13,143	9,288	7,154	6,180	5,473	3,361	5,977	82,716
UNEMP. TOTAL.....	91,199	24,308	19,565	21,973	10,803	8,943	4,234	1,373	142	207	91,548
FT.....	83,574	20,590	18,800	20,873	10,186	8,366	3,604	1,155	..	207	83,781
PT.....	7,625	3,718	765	1,100	617	577	630	218	142	..	7,767
In labour force....	1,617,858	164,056	227,615	449,818	353,895	261,611	109,209	51,654	17,326	13,140	1,648,324
Not in labour force.....	267,510	85,246	19,034	22,694	17,770	27,838	28,398	66,530	83,261	137,464	488,234
Total.....	1,885,368	249,302	246,649	472,512	371,665	289,449	137,607	118,184	100,587	150,604	2,136,559
UNEMP. RATE .....	5.637	14.817	8.596	4.885	3.053	3.418	3.877	2.659	.818	1.574	5.554
PARTIC RATE.....	85.811	65.806	92.283	95.197	95.219	90.382	79.363	43.707	17.225	8.725	77.149

See footnotes at end of table.

HUR100 T  
STATUS O

Rotation

Employed  
Employ  
Self-e  
Wage a  
ear  
Unpaid  
hel  
Total.  
Unemploy  
In labou  
Not in l  
Total...  
UNEMP. R  
PARTIC R

See foot

HUR100 TABLE A1 : ALL PERSONS AGED 15 YEARS AND OVER IN JUNE 1982 BY STATE \* AREA \* SEX \* AGE \*  
 MARITAL STATUS \* LABOUR FORCE STATUS, ON 1981 CENSUS BENCHMARKS-Continued

HUR100 T  
STATUS O

HUR100 TABLE A1 : ALL PERSONS AGED 15 YEARS AND OVER IN JUNE 1982 BY STATE \* AREA \* SEX \* AGE \*  
 MARITAL STATUS \* LABOUR FORCE STATUS, ON 1981 CENSUS BENCHMARKS-Continued

Australia, Extra-metropolitan, Females

	15-64 years	15-19 years	20-24 years	25-34 years	35-44 years	45-54 years	55-59 years	60-64 years	65-69 years	70 years and over	Total
<b>MARRIED</b>											
EMPLOYED TOTAL.....	503,584	3,613	50,404	153,543	167,622	94,981	23,593	9,827	3,644	929	508,156
FT.....	260,011	2,822	36,354	74,824	81,099	47,586	13,115	4,212	1,782	201	261,995
PT.....	243,573	792	14,050	78,719	86,523	47,395	10,478	5,615	1,861	727	246,161
UNEMP. TOTAL.....	27,369	774	5,145	10,459	5,056	4,994	860	81	..	..	27,369
FT.....	16,069	528	3,943	5,135	3,688	2,378	316	81	..	..	16,069
PT.....	11,300	247	1,202	5,324	1,368	2,616	544	..	..	..	11,300
In labour force....	530,953	4,388	55,550	164,002	172,678	99,975	24,453	9,908	3,644	929	535,525
Not in labour force.....	698,279	8,656	61,427	209,939	124,459	127,131	80,717	85,951	62,488	63,204	823,971
Total.....	1,229,232	13,043	116,976	373,941	297,137	227,106	105,170	95,859	66,132	64,132	1,359,496
UNEMP. RATE .....	5.155	17.647	9.262	6.377	2.928	4.995	3.515	.818	.000	.000	5.111
PARTIC RATE.....	43.194	33.639	47.488	43.858	58.114	44.021	23.251	10.336	5.509	1.448	39.391
<b>NOT MARRIED</b>											
EMPLOYED TOTAL.....	282,241	100,831	82,823	41,059	25,180	19,448	8,687	4,213	2,496	3,202	287,939
FT.....	215,386	74,020	70,287	31,575	18,325	12,624	5,830	2,725	1,257	976	217,618
PT.....	66,856	26,812	12,536	9,484	6,855	6,824	2,857	1,488	1,239	2,226	70,320
UNEMP. TOTAL.....	49,966	27,076	12,502	6,440	2,813	1,134	..	..	..	..	49,966
FT.....	42,137	23,427	11,154	4,994	2,225	338	..	..	..	..	42,137
PT.....	7,828	3,649	1,348	1,446	588	797	..	..	..	..	7,828
In labour force....	332,207	127,907	95,325	47,499	27,994	20,582	8,687	4,213	2,496	3,202	337,904
Not in labour force.....	245,536	94,559	23,199	28,273	24,395	21,221	19,942	33,948	38,137	128,033	411,706
Total.....	577,743	222,467	118,524	75,772	52,388	41,803	28,629	38,160	40,632	131,235	749,610
UNEMP. RATE .....	15.040	21.168	13.115	13.559	10.050	5.511	.000	.000	.000	.000	14.787
PARTIC RATE.....	57.501	57.495	80.427	62.687	53.435	49.236	30.343	11.039	6.142	2.440	45.077
<b>TOTAL</b>											
EMPLOYED TOTAL.....	785,825	104,445	133,228	194,602	192,802	114,429	32,280	14,040	6,139	4,130	796,095
FT.....	475,397	76,842	106,641	106,399	99,425	60,209	18,945	6,936	3,039	1,177	479,613
PT.....	310,428	27,603	26,586	88,203	93,378	54,219	13,335	7,103	3,100	2,954	316,482
UNEMP. TOTAL.....	77,335	27,850	17,647	16,899	7,869	6,128	860	81	..	..	77,335
FT.....	58,206	23,954	15,097	10,129	5,913	2,716	316	81	..	..	58,206
PT.....	19,128	3,896	2,549	6,770	1,957	3,413	544	..	..	..	19,128
In labour force....	863,160	132,295	150,875	211,501	200,672	120,557	33,140	14,121	6,139	4,130	873,429
Not in labour force.....	943,815	103,215	84,625	238,212	148,853	148,352	100,659	119,898	100,625	191,237	1,235,677
Total.....	1,806,975	235,510	235,500	449,713	349,525	268,909	133,799	134,019	106,764	195,367	2,109,106
UNEMP. RATE .....	8.959	21.052	11.696	7.990	3.921	5.083	2.594	.574	.000	.000	8.854
PARTIC RATE.....	47.768	56.174	64.066	47.030	57.413	44.832	24.768	10.536	5.750	2.114	41.412

See footnotes at end of table.

K5

HUR100 TABLE A1 : ALL PERSONS AGED 15 YEARS AND OVER IN JUNE 1982 BY STATE \* AREA \* SEX \* AGE \*  
 MARITAL STATUS \* LABOUR FORCE STATUS, ON 1981 CENSUS BENCHMARKS-Continued

Australia, Extra-metropolitan, Persons

	15-64 years	15-19 years	20-24 years	25-34 years	35-44 years	45-54 years	55-59 years	60-64 years	65-69 years	70 years and over	Total
<b>MARRIED</b>											
EMPLOYED TOTAL.....	1,551,423	5,026	106,899	484,314	469,894	317,854	115,445	51,991	18,180	10,395	1,579,997
FT.....	1,277,924	4,235	91,412	397,851	376,968	265,125	100,036	42,297	13,262	5,351	1,296,537
PT.....	273,499	792	15,488	86,462	92,926	52,729	15,409	9,694	4,918	5,043	283,461
UNEMP. TOTAL.....	59,216	950	8,164	20,764	12,327	10,882	4,740	1,388	142	207	59,564
FT.....	45,846	528	6,833	15,208	10,651	7,891	3,566	1,170	..	207	46,053
PT.....	13,370	423	1,331	5,556	1,676	2,992	1,174	218	142	..	13,512
In labour force...	1,610,639	5,977	115,064	505,078	482,221	328,737	120,184	53,379	18,321	10,602	1,639,562
Not in labour force.....	814,635	8,938	62,546	218,966	133,055	146,187	101,935	143,009	130,214	163,577	1,108,426
Total.....	2,425,274	14,914	177,610	724,044	615,276	474,923	222,119	196,387	148,535	174,178	2,747,987
UNEMP. RATE.....	3.677	15.902	7.096	4.111	2.556	3.310	3.944	2.600	.774	1.951	3.633
PARTIC RATE.....	66.411	40.074	64.784	69.758	78.375	69.219	54.108	27.180	12.335	6.087	59.664
<b>NOT MARRIED</b>											
EMPLOYED TOTAL.....	761,061	239,166	234,378	138,133	66,001	49,243	21,811	12,330	5,144	6,669	772,874
FT.....	650,755	188,449	215,045	123,250	56,261	40,598	17,704	9,448	3,601	2,781	657,137
PT.....	110,306	50,717	19,333	14,883	9,740	8,645	4,107	2,882	1,543	3,888	115,737
UNEMP. TOTAL.....	109,318	51,208	29,047	18,108	6,345	4,189	354	67	..	..	109,318
FT.....	95,935	44,017	27,065	15,794	5,448	3,191	354	67	..	..	95,935
PT.....	13,383	7,192	1,983	2,314	897	998	..	..	..	..	13,383
In labour force...	870,379	290,374	263,426	156,241	72,346	53,431	22,165	12,396	5,144	6,669	882,192
Not in labour force.....	396,690	179,524	41,113	41,940	33,568	30,003	27,122	43,419	53,672	165,124	615,485
Total.....	1,267,069	469,898	304,539	198,181	105,914	83,435	49,287	55,816	58,816	171,793	1,497,677
UNEMP. RATE.....	12.560	17.635	11.027	11.590	8.771	7.839	1.596	.537	.000	.000	12.392
PARTIC RATE.....	68.692	61.795	86.500	78.838	68.306	64.040	44.971	22.209	8.746	3.882	58.904
<b>TOTAL</b>											
EMPLOYED TOTAL.....	2,312,484	244,192	341,278	622,447	535,895	367,097	137,256	64,321	23,324	17,064	2,352,872
FT.....	1,928,679	192,683	306,457	521,101	433,229	305,723	117,740	51,745	16,862	8,133	1,953,674
PT.....	383,805	51,509	34,821	101,346	102,566	61,374	19,515	12,576	6,462	8,931	399,198
UNEMP. TOTAL.....	168,534	52,159	37,212	38,872	18,672	15,071	5,093	1,454	142	207	168,882
FT.....	141,780	44,544	33,898	31,002	16,099	11,082	3,919	1,236	..	207	141,987
PT.....	26,753	7,614	3,314	7,870	2,574	3,989	1,174	218	142	..	26,895
In labour force...	2,481,018	296,351	378,489	661,319	554,567	382,168	142,349	65,775	23,465	17,271	2,521,754
Not in labour force.....	1,211,325	188,461	103,660	260,906	166,623	176,190	129,057	186,428	183,886	328,700	1,723,911
Total.....	3,692,343	484,812	482,149	922,225	721,190	558,358	271,406	252,203	207,351	345,971	4,245,665
UNEMP. RATE.....	6.793	17.600	9.832	5.878	3.367	3.944	3.578	2.211	.604	1.198	6.697
PARTIC RATE.....	67.194	61.127	78.500	71.709	76.896	68.445	52.449	26.080	11.317	4.992	59.396

See footnotes at end of table.

HUR100 TABLE A1 : ALL PERSONS AGED 15 YEARS AND OVER IN JUNE 1982 BY STATE \* AREA \* SEX \* AGE \*  
 MARITAL STATUS \* LABOUR FORCE STATUS, ON 1981 CENSUS BENCHMARKS-Continued

HUR100 TABLE A1  
 STATUS OF

Rotation

Employed  
 Employer  
 Self-emp  
 Wage and  
 earn  
 Unpaid  
 help  
 Total..  
 Unemployed  
 In labour  
 Not in la  
 Total....  
 UNEMP. RA  
 PARTIC RA

See footn

HUR100 TABLE A1  
 STATUS OF



HUR100 TABLE A1 : ALL PERSONS AGED 15 YEARS AND OVER IN JUNE 1982 BY STATE \* AREA \* SEX \* AGE \*  
 MARITAL STATUS \* LABOUR FORCE STATUS, ON 1981 CENSUS BENCHMARKS-Continued

## Australia, Total, Males

	15-64 years	15-19 years	20-24 years	25-34 years	35-44 years	45-54 years	55-59 years	60-64 years	65-69 years	70 years and over	Total
<b>MARRIED</b>											
EMPLOYED TOTAL.....	2,671,739	3,680	126,316	801,953	781,707	587,158	251,365	119,561	29,249	17,244	2,718,233
FT.....	2,592,363	3,444	122,634	782,502	764,107	573,321	239,150	107,204	21,029	7,760	2,621,152
PT.....	79,376	236	3,682	19,451	17,600	13,837	12,215	12,357	8,220	9,485	97,081
UNEMP. TOTAL.....	82,450	614	7,409	27,703	20,252	14,992	8,366	3,112	751	406	83,607
FT.....	78,619	438	7,059	26,512	19,677	14,616	7,637	2,680	208	406	79,233
PT.....	3,831	176	350	1,192	576	376	729	433	543	..	4,374
In labour force...	2,754,188	4,295	133,725	829,656	801,959	602,150	259,731	122,673	30,000	17,651	2,801,840
Not in labour force.....	283,325	754	3,769	20,197	26,385	47,424	52,210	132,585	174,148	248,832	706,306
Total.....	3,037,513	5,049	137,494	849,853	828,344	649,574	311,941	255,259	204,149	266,483	3,508,145
UNEMP. RATE.....	2.994	14.303	5.540	3.339	2.525	2.490	3.221	2.537	2.504	2.302	2.984
PARTIC RATE.....	90.672	85.065	97.258	97.623	96.815	92.699	83.263	48.058	14.695	6.624	79.867
<b>NOT MARRIED</b>											
EMPLOYED TOTAL.....	1,334,782	343,604	406,739	315,981	119,639	89,969	37,562	21,289	5,374	6,541	1,346,697
FT.....	1,203,026	277,017	377,364	296,698	113,404	84,489	35,225	18,829	4,141	2,688	1,209,856
PT.....	131,756	66,587	29,375	19,283	6,235	5,480	2,337	2,460	1,232	3,853	136,841
UNEMP. TOTAL.....	157,042	63,302	47,421	27,862	9,478	6,621	1,726	632	..	..	157,042
FT.....	137,540	50,912	43,476	25,300	9,073	6,420	1,726	632	..	..	137,540
PT.....	19,501	12,390	3,944	2,561	405	201	..	..	..	..	19,501
In labour force...	1,491,824	406,906	454,159	343,842	129,117	96,590	39,288	21,921	5,374	6,541	1,503,739
Not in labour force.....	433,511	237,026	64,058	37,471	22,735	24,293	20,636	27,292	42,845	104,999	581,356
Total.....	1,925,336	643,932	518,218	381,313	151,852	120,884	59,923	49,213	48,219	111,540	2,085,095
UNEMP. RATE.....	10.527	15.557	10.441	8.103	7.341	6.855	4.392	2.884	0.00	0.000	10.443
PARTIC RATE.....	77.484	63.191	87.639	90.173	85.028	79.904	65.563	44.543	11.144	5.864	72.118
<b>TOTAL</b>											
EMPLOYED TOTAL.....	4,006,521	347,284	533,055	1,117,933	901,346	677,127	288,927	140,850	34,623	23,785	4,064,930
FT.....	3,795,389	280,461	499,998	1,079,200	877,511	657,810	274,375	126,033	25,171	10,448	3,831,007
PT.....	211,132	66,823	33,056	38,734	23,935	19,317	14,552	14,816	9,452	13,338	233,922
UNEMP. TOTAL.....	239,491	63,917	54,829	55,565	29,731	21,613	10,092	3,745	751	406	240,649
FT.....	216,159	51,351	50,535	51,812	28,750	21,037	9,363	3,312	208	406	216,774
PT.....	23,332	12,566	4,294	3,753	981	577	729	433	543	..	23,875
In labour force...	4,246,013	411,201	587,884	1,173,498	931,076	698,740	299,019	144,594	35,374	24,192	4,305,578
Not in labour force.....	716,836	237,780	67,828	57,668	49,120	71,718	72,845	159,878	216,994	353,831	1,287,661
Total.....	4,962,849	648,981	655,712	1,231,166	980,196	770,458	371,864	304,472	252,368	378,023	5,593,240
UNEMP. RATE.....	5.640	15.544	9.327	4.735	3.193	3.093	3.375	2.590	2.123	1.680	5.589
PARTIC RATE.....	85.556	63.361	89.656	95.316	94.989	90.692	80.411	47.490	14.017	6.400	76.978

See footnotes at end of table.

M5

HUR100 TABLE A1 : ALL PERSONS AGED 15 YEARS AND OVER IN JUNE 1982 BY STATE \* AREA \* SEX \* AGE \*  
 MARITAL STATUS \* LABOUR FORCE STATUS, ON 1981 CENSUS BENCHMARKS-Continued

## Australia, Total, Females

	15-64 years	15-19 years	20-24 years	25-34 years	35-44 years	45-54 years	55-59 years	60-64 years	65-69 years	70 years and over	Total
<b>MARRIED</b>											
EMPLOYED TOTAL.....	1,367,803	9,231	135,381	426,589	437,805	268,380	68,760	21,657	7,071	1,587	1,376,461
FT.....	758,666	7,282	109,320	236,720	215,135	143,609	35,477	11,122	3,030	428	762,124
PT.....	609,137	1,949	26,060	189,869	222,670	124,771	33,283	10,535	4,041	1,159	614,337
UNEMP. TOTAL.....	76,968	2,554	12,990	27,034	20,937	11,218	1,865	369	..	..	76,968
FT.....	44,938	1,904	9,556	15,159	11,219	5,666	1,254	180	..	..	44,938
PT.....	32,030	651	3,435	11,875	9,718	5,552	611	189	..	..	32,030
In labour force....	1,444,771	11,786	148,371	453,623	458,742	279,598	70,625	22,026	7,071	1,587	1,453,429
Not in labour force.....	1,689,315	17,548	126,504	494,665	331,056	311,927	205,597	202,020	154,912	162,699	2,006,927
Total.....	3,134,086	29,333	274,875	948,288	789,798	591,525	276,222	224,046	161,983	164,287	3,460,356
UNEMP. RATE .....	5.327	21.674	8.755	5.960	4.564	4.012	2.641	1.676	.000	.000	5.296
PARTIC RATE.....	46.099	40.178	53.978	47.836	58.084	47.267	25.568	9.831	4.365	.966	42.002
<b>NOT MARRIED</b>											
EMPLOYED TOTAL.....	959,810	286,647	279,061	179,338	89,887	80,405	31,951	12,520	6,629	6,448	972,887
FT.....	758,547	203,214	238,389	151,622	70,979	61,576	24,108	8,660	3,286	2,175	764,008
PT.....	201,263	83,434	40,672	27,716	18,909	18,829	7,843	3,860	3,343	4,273	208,879
UNEMP. TOTAL.....	134,012	67,737	31,713	21,119	7,994	4,373	788	288	..	..	134,012
FT.....	107,949	54,453	27,360	16,991	6,034	2,565	546	..	..	..	107,949
PT.....	26,063	13,284	4,354	4,128	1,960	1,808	241	288	..	..	26,063
In labour force....	1,093,822	354,384	310,775	200,457	97,881	84,778	32,738	12,808	6,629	6,448	1,106,898
Not in labour force.....	675,836	247,495	68,901	78,263	62,796	60,859	62,682	94,840	121,235	405,383	1,202,454
Total.....	1,769,658	601,879	379,676	278,720	160,677	145,636	95,421	107,648	127,864	411,831	2,309,353
UNEMP. RATE .....	12.252	19.114	10.205	10.536	8.167	5.158	2.405	2.250	.000	.000	12.107
PARTIC RATE.....	61.810	58.880	81.853	71.921	60.918	58.212	34.310	11.898	5.184	1.566	47.931
<b>TOTAL</b>											
EMPLOYED TOTAL.....	2,327,613	295,879	414,442	605,927	527,693	348,785	100,711	34,176	13,700	8,035	2,349,348
FT.....	1,517,213	210,496	347,709	388,341	286,114	205,185	59,585	19,781	6,316	2,603	1,526,132
PT.....	810,400	85,383	66,733	217,586	241,579	143,600	41,126	14,395	7,384	5,432	823,216
UNEMP. TOTAL.....	210,979	70,291	44,704	48,154	28,931	15,590	2,653	657	..	..	210,979
FT.....	152,887	56,356	36,915	32,150	17,253	8,230	1,801	180	..	..	152,887
PT.....	58,093	13,935	7,788	16,003	11,678	7,360	852	477	..	..	58,093
In labour force....	2,538,592	366,170	459,146	654,080	556,623	364,376	103,364	34,834	13,700	8,035	2,560,327
Not in labour force.....	2,365,151	265,042	195,405	572,928	393,851	372,785	268,279	296,860	276,147	568,083	3,209,382
Total.....	4,903,744	631,212	654,551	1,227,008	950,475	737,161	371,643	331,694	289,847	576,118	5,769,709
UNEMP. RATE .....	8.311	19.196	9.736	7.362	5.198	4.279	2.566	1.887	.000	.000	8.240
PARTIC RATE.....	51.768	58.011	70.147	53.307	58.563	49.430	27.813	10.502	4.727	1.395	44.375

See footnotes at end of table.

N5

HUR100 TABLE A1 : ALL PERSONS AGED 15 YEARS AND OVER IN JUNE 1982 BY STATE \* AREA \* SEX \* AGE \*  
 MARITAL STATUS \* LABOUR FORCE STATUS, ON 1981 CENSUS BENCHMARKS-Continued

HUR100 TABLE A1 : ALL PERSONS AGED 15 YEARS AND OVER IN JUNE 1982 BY STATE \* AREA \* SEX \* AGE \*  
 MARITAL STATUS \* LABOUR FORCE STATUS, ON 1981 CENSUS BENCHMARKS-Continued

Australia, Total, Persons

	15-64 years	15-19 years	20-24 years	25-34 years	35-44 years	45-54 years	55-59 years	60-64 years	65-69 years	70 years and over	Total
<b>MARRIED</b>											
EMPLOYED TOTAL	4,039,542	12,912	261,697	1,228,541	1,219,512	855,538	320,125	141,218	36,320	18,832	4,094,694
FT	3,351,029	10,727	231,955	1,019,221	979,242	716,930	274,627	118,326	24,059	8,188	3,383,276
PT	688,514	2,185	29,742	209,320	240,270	138,608	45,498	22,891	12,261	10,644	711,418
UNEMP. TOTAL	159,417	3,169	20,399	54,738	41,189	26,210	10,231	3,482	751	406	160,575
FT	123,557	2,342	16,615	41,671	30,896	20,282	8,892	2,860	208	406	124,171
PT	35,860	827	3,784	13,067	10,293	5,928	1,339	622	543	..	36,403
In labour force	4,198,959	16,080	282,096	1,283,279	1,260,701	881,748	330,356	144,699	37,071	19,238	4,255,269
Not in labour force	1,972,640	18,302	130,273	514,862	357,440	359,351	257,806	334,605	329,061	411,532	2,713,233
Total	6,171,600	34,382	412,369	1,798,141	1,618,142	1,241,099	588,163	479,304	366,132	430,770	6,968,501
UNEMP. RATE	3.797	19.705	7.231	4.265	3.267	2.972	3.097	2.406	2.026	2.112	3.774
PARTIC RATE	68.037	46.769	68.409	71.367	77.910	71.046	56.167	30.189	10.125	4.466	61.064
<b>NOT MARRIED</b>											
EMPLOYED TOTAL	2,294,592	630,251	685,800	495,319	209,527	170,374	69,513	33,808	12,003	12,989	2,319,584
FT	1,961,573	480,231	615,753	448,319	184,383	146,065	59,334	27,489	7,428	4,863	1,973,863
PT	333,019	150,021	70,047	46,999	25,144	24,309	10,179	6,320	4,575	8,126	345,720
UNEMP. TOTAL	291,054	131,039	79,134	48,981	17,472	10,994	2,513	920	..	..	291,054
FT	245,489	105,365	70,836	42,292	15,107	8,985	2,272	632	..	..	245,489
PT	45,565	25,674	8,298	6,689	2,365	2,009	241	288	..	..	45,565
In labour force	2,585,646	761,290	764,934	544,300	226,999	181,368	72,026	34,729	12,003	12,989	2,610,637
Not in labour force	1,109,347	484,521	132,960	115,733	85,531	85,152	83,318	122,133	164,080	510,382	1,783,810
Total	3,694,993	1,245,811	897,894	660,033	312,529	266,520	155,344	156,862	176,083	523,371	4,394,448
UNEMP. RATE	11.257	17.213	10.345	8.999	7.697	6.062	3.489	2.650	.000	.000	11.149
PARTIC RATE	69.977	61.108	85.192	82.466	72.633	68.050	46.366	22.140	6.816	2.482	59.408
<b>TOTAL</b>											
EMPLOYED TOTAL	6,334,134	643,163	947,497	1,723,860	1,429,039	1,025,912	389,638	175,026	48,323	31,820	6,414,278
FT	5,312,602	490,957	847,708	1,467,541	1,163,625	862,995	333,961	145,815	31,487	13,051	5,357,139
PT	1,021,533	152,206	99,789	256,319	265,413	162,917	55,677	29,211	16,836	18,769	1,057,138
UNEMP. TOTAL	450,471	134,208	99,533	103,719	58,661	37,204	12,744	4,402	751	406	451,628
FT	369,046	107,707	87,451	83,963	46,003	29,267	11,164	3,492	208	406	369,660
PT	81,425	26,501	12,082	19,756	12,658	7,937	1,581	910	543	..	81,968
In labour force	6,784,605	777,370	1,047,030	1,827,579	1,487,700	1,063,116	402,382	179,428	49,074	32,227	6,865,906
Not in labour force	3,081,988	502,823	263,233	630,595	442,971	444,503	341,125	456,738	493,141	921,914	4,497,043
Total	9,866,593	1,280,193	1,310,263	2,458,174	1,930,671	1,507,619	743,507	636,166	542,215	954,141	11,362,949
UNEMP. RATE	6.640	17.264	9.506	5.675	3.943	3.499	3.167	2.453	1.531	1.261	6.578
PARTIC RATE	68.763	60.723	79.910	74.347	77.056	70.516	54.120	28.205	9.051	3.378	60.424

1/ Data or computation error.  
 .. Cell estimate is zero.

HUR100 TABLE A1  
 STATUS OF W

Rotation gr

Employed  
 Employers  
 Self-empl  
 Wage and  
 earner  
 Unpaid fa  
 helper  
 Total....  
 Unemployed.  
 In labour f  
 Not in labo  
 Total.....  
 UNEMP. RATE  
 PARTIC RATE

See footnot

HUR100 TABLE A4 : ALL PERSONS AGED 15 YEARS AND OVER IN JUNE 1982 BY STATE \* SEX \* ROTATION GROUP \*  
STATUS OF WORKER \* LABOUR FORCE STATUS, ON 1981 CENSUS BENCHMARKS

## Rotation group 1, Males

	N.S.W.	Vic.	Qld	S.A.	W.A.	Tas.	N.T.	A.C.T.	Australia
Employed									
Employers.....	8,891	6,526	5,390	3,604	3,461	1,231	174	447	29,726
Self-employed.....	20,994	16,359	12,218	4,010	4,737	1,186	150	209	59,862
Wage and salary earners.....	150,714	124,782	62,530	32,372	39,429	13,944	3,921	6,426	434,119
Unpaid family helpers.....	693	626	158	..	..	..	..	..	1,476
Total.....	181,292	148,295	80,297	39,987	47,626	16,360	4,245	7,082	525,183
Unemployed.....	12,604	8,278	1,998	3,413	3,194	1,221	150	246	31,105
In labour force.....	193,896	156,573	82,294	43,400	50,820	17,581	4,395	7,328	556,289
Not in labour force.....	52,570	40,209	27,640	11,569	10,991	3,997	378	1,745	149,099
Total.....	246,466	196,783	109,934	54,969	61,811	21,579	4,773	9,073	705,388
UNEMP. RATE.....	6.501	5.287	2.427	7.864	6.286	6.944	3.420	3.363	5.592
PARTIC RATE.....	78.671	79.567	74.858	78.954	82.219	81.475	92.087	80.769	78.863

See footnotes at end of table.

A6

HUR100 TABLE A4 : ALL PERSONS AGED 15 YEARS AND OVER IN JUNE 1982 BY STATE \* SEX \* ROTATION GROUP \*  
 STATUS OF WORKER \* LABOUR FORCE STATUS, ON 1981 CENSUS BENCHMARKS-Continued

## Rotation group 1, Females

	N.S.W.	Vic.	Qld	S.A.	W.A.	Tas.	N.T.	A.C.T.	Australia
Employed									
Employers.....	2,820	2,849	2,031	1,306	1,652	295	..	230	11,183
Self-employed.....	7,894	5,918	6,228	873	2,383	324	..	96	23,714
Wage and salary earners.....	87,910	82,850	34,960	18,538	24,291	9,218	3,112	4,396	265,276
Unpaid family helpers.....	1,202	617	131	103	202	..	139	..	2,393
Total.....	99,827	92,234	43,349	20,819	28,527	9,837	3,251	4,722	302,566
Unemployed.....	12,091	8,079	3,601	2,677	1,455	667	353	501	29,425
In labour force.....	111,918	100,313	46,951	23,496	29,982	10,504	3,604	5,223	331,991
Not in labour force.....	144,186	110,897	64,422	34,620	31,031	12,472	1,299	3,523	402,450
Total.....	256,104	211,210	111,373	58,116	61,013	22,976	4,903	8,746	734,441
UNEMP. RATE.....	10.804	8.054	7.671	11.394	4.852	6.350	9.787	9.595	8.863
PARTIC RATE.....	43.700	47.495	42.156	40.430	49.140	45.718	73.501	59.720	45.203

See footnotes at end of table.

HUR100 TABLE A4 : ALL PERSONS AGED 15 YEARS AND OVER IN JUNE 1982 BY STATE \* SEX \* ROTATION GROUP \*  
 STATUS OF WORKER \* LABOUR FORCE STATUS, ON 1981 CENSUS BENCHMARKS-Continued

Rotation group 1, Persons

	N.S.W.	Vic.	Qld	S.A.	W.A.	Tas.	N.T.	A.C.T.	Australia
Employed									
Employers.....	11,712	9,377	7,421	4,910	5,112	1,526	174	676	40,909
Self-employed.....	28,887	22,277	18,446	4,883	7,119	1,509	150	305	83,576
Wage and salary earners.....	238,625	207,633	97,490	50,910	63,720	23,162	7,033	10,823	699,394
Unpaid family helpers.....	1,895	1,242	289	103	202	..	139	..	3,870
Total.....	281,119	240,529	123,646	60,805	76,153	26,197	7,496	11,804	827,749
Unemployed.....	24,696	16,358	5,599	6,090	4,649	1,888	503	748	60,530
In labour force.....	305,814	256,887	129,245	66,896	80,802	28,085	7,999	12,551	888,280
Not in labour force.....	196,756	151,106	92,062	46,189	42,022	16,469	1,677	5,268	551,549
Total.....	502,570	407,993	221,307	113,085	122,824	44,554	9,676	17,819	1,439,829
UNEMP. RATE .....	8.075	6.368	4.332	9.104	5.754	6.722	6.289	5.956	6.814
PARTIC RATE.....	60.850	62.963	58.401	59.155	65.787	63.036	82.668	70.438	61.693

See footnotes at end of table.

HUR100 TABLE A4 : ALL PERSONS AGED 15 YEARS AND OVER IN JUNE 1982 BY STATE \* SEX \* ROTATION GROUP \*  
 STATUS OF WORKER \* LABOUR FORCE STATUS, ON 1981 CENSUS BENCHMARKS-Continued

## Rotation group 2. Males

	N.S.W.	Vic.	Qld	S.A.	W.A.	Tas.	N.T.	A.C.T.	Australia
Employed									
Employers.....	9,430	5,407	5,979	2,289	1,940	994	428	324	26,467
Self-employed.....	14,441	12,712	8,572	6,055	4,815	1,028	133		48,080
Wage and salary earners.....	158,778	105,568	67,097	40,208	36,889	11,872	2,269	8,092	430,773
Unpaid family helpers.....	291	618	142	101	229	72			1,453
Total.....	182,940	124,305	81,791	48,653	43,873	13,967	2,830	8,416	506,774
Unemployed.....	11,134	7,972	4,391	2,350	3,036	1,400	144	700	31,126
In labour force.....	194,074	132,277	86,182	51,003	46,909	15,367	2,973	9,115	537,900
Not in labour force..	58,744	45,694	35,913	16,575	14,027	6,113	1,296	1,880	130,243
Total.....	252,818	177,971	122,096	67,577	60,936	21,480	4,270	10,995	718,143
UNEMP. RATE .....	5.737	6.027	5.096	4.607	6.472	9.109	4.333	7.676	5.787
PARTIC RATE.....	76.764	74.325	70.586	75.473	76.981	71.540	69.638	82.902	74.902

See footnotes at end of table.

HUR100 TABLE A4 : ALL PERSONS AGED 15 YEARS AND OVER IN JUNE 1982 BY STATE \* SEX \* ROTATION GROUP \*  
STATUS OF WORKER \* LABOUR FORCE STATUS, ON 1981 CENSUS BENCHMARKS-Continued

## Rotation group 2, Females

	N.S.W.	Vic.	Qld	S.A.	W.A.	Tas.	N.T.	A.C.T.	Australia
Employed									
Employers.....	4,721	2,023	3,111	1,105	1,078	391	..	..	12,428
Self-employed.....	5,168	5,892	5,646	2,192	2,860	133	..	594	22,485
Wage and salary earners.....	93,042	62,921	32,469	26,789	20,772	7,505	1,169	6,010	250,677
Unpaid family helpers.....	841	1,057	252	126	426	..	..	..	2,702
Total.....	103,771	71,893	41,478	30,213	25,136	8,028	1,169	6,604	288,292
Unemployed.....	8,194	4,483	4,542	2,652	3,116	346	120	590	24,043
In labour force.....	111,965	76,376	46,020	32,865	28,251	8,374	1,289	7,195	312,335
Not in labour force.....	151,007	108,220	66,626	37,273	33,309	13,176	2,836	4,311	416,758
Total.....	262,972	184,596	112,646	70,139	61,560	21,550	4,125	11,505	729,093
UNEMP. RATE.....	7.318	5.870	9.869	8.070	11.029	4.127	9.299	8.207	7.698
PARTIC RATE.....	42.577	41.375	40.854	46.858	45.892	38.859	31.241	62.533	42.839

See footnotes at end of table.



HUR100 TABLE A4 : ALL PERSONS AGED 15 YEARS AND OVER IN JUNE 1982 BY STATE \* SEX \* ROTATION GROUP \*  
 STATUS OF WORKER \* LABOUR FORCE STATUS, ON 1981 CENSUS BENCHMARKS-Continued

## Rotation group 2, Persons

	N.S.W.	Vic.	Qld	S.A.	W.A.	Tas.	N.T.	A.C.T.	Australia
Employed									
Employers.....	14,151	7,430	9,090	3,395	3,018	1,385	428	..	38,896
Self-employed.....	19,609	18,604	14,218	8,247	7,675	1,162	133	918	70,565
Wage and salary earners.....	251,820	168,489	99,566	66,997	57,661	19,376	3,438	14,102	681,450
Unpaid family helpers.....	1,132	1,675	394	227	655	72	..	..	4,155
Total.....	286,712	198,198	123,269	78,866	69,009	21,995	3,999	15,020	795,067
Unemployed.....	19,328	12,455	8,933	5,002	6,152	1,745	264	1,290	55,169
In labour force.....	306,039	208,653	132,202	83,868	75,160	23,741	4,262	16,310	850,235
Not in labour force.....	209,751	153,914	102,540	53,848	47,336	19,289	4,133	6,191	597,001
Total.....	515,790	362,567	234,742	137,716	122,496	43,030	8,395	22,501	1,447,236
UNEMP. RATE.....	6.315	5.969	6.757	5.964	8.185	7.352	6.183	7.910	6.489
PARTIC RATE.....	59.334	57.549	56.718	60.899	61.357	55.173	50.770	72.486	58.749

See footnotes at end of table.

HUR100 TABLE A4 : ALL PERSONS AGED 15 YEARS AND OVER IN JUNE 1982 BY STATE \* SEX \* ROTATION GROUP \*  
 STATUS OF WORKER \* LABOUR FORCE STATUS, ON 1981 CENSUS BENCHMARKS-Continued

## Rotation group 3, Males

	N.S.W.	Vic.	Qld	S.A.	W.A.	Tas.	N.T.	A.C.T.	Australia
Employed									
Employers.....	9,623	6,345	5,363	2,156	3,050	784	581	372	28,273
Self-employed.....	18,636	13,646	9,341	4,781	4,463	1,031	174	1,110	53,183
Wage and salary earners.....	138,628	112,871	62,051	36,269	36,246	11,196	6,314	5,553	409,129
Unpaid family helpers.....	1,471	..	331	239	..	..	..	..	2,041
Total.....	168,358	132,862	77,087	43,444	43,760	13,011	7,068	7,036	492,627
Unemployed.....	10,133	9,286	5,272	3,601	2,992	1,319	324	599	33,526
In labour force.....	178,491	142,149	82,359	47,045	46,752	14,330	7,392	7,635	526,153
Not in labour force..	58,727	44,758	24,051	15,238	11,878	4,934	2,663	2,383	164,631
Total.....	237,218	186,906	106,410	62,283	58,630	19,264	10,056	10,018	690,784
UNEMP. RATE .....	5.677	6.533	6.402	7.654	6.399	9.201	4.381	7.850	6.372
PARTIC RATE.....	75.244	76.053	77.398	75.535	79.740	74.388	73.513	76.211	76.167

See footnotes at end of table.

HUR100 TABLE A4 : ALL PERSONS AGED 15 YEARS AND OVER IN JUNE 1982 BY STATE \* SEX \* ROTATION GROUP \*  
STATUS OF WORKER \* LABOUR FORCE STATUS, ON 1981 CENSUS BENCHMARKS-Continued

## Rotation group 3, Females

	N.S.W.	Vic.	Qld	S.A.	W.A.	Tas.	N.T.	A.C.T.	Australia
Employed									
Employers.....	4,044	2,398	2,446	551	1,469	193	217	228	11,546
Self-employed.....	7,349	6,485	3,426	2,553	2,898	400	..	106	23,217
Wage and salary earners.....	91,414	67,536	40,635	26,975	21,829	5,971	3,603	4,687	262,649
Unpaid family helpers.....	882	876	163	116	..	..	..	..	2,036
Total.....	103,689	77,294	46,670	30,195	26,196	6,564	3,820	5,020	299,448
Unemployed.....	7,401	8,902	4,331	2,633	2,964	280	228	641	27,380
In labour force.....	111,089	86,196	51,000	32,828	29,160	6,845	4,048	5,661	326,829
Not in labour force.....	134,125	106,646	66,744	35,496	30,828	11,733	2,410	4,887	392,869
Total.....	245,215	192,842	117,744	68,324	59,988	18,578	6,458	10,549	719,698
UNEMP. RATE .....	6.662	10.328	8.491	8.022	10.164	4.092	5.642	11.324	8.378
PARTIC RATE.....	45.303	44.698	43.315	48.047	48.610	36.843	62.679	53.669	45.412

See footnotes at end of table.

H6

HUR100 TABLE A4 : ALL PERSONS AGED 15 YEARS AND OVER IN JUNE 1982 BY STATE \* SEX \* ROTATION GROUP \*  
STATUS OF WORKER \* LABOUR FORCE STATUS, ON 1981 CENSUS BENCHMARKS-Continued

## Rotation group 3, Persons

	N.S.W.	Vic.	Qld	S.A.	W.A.	Tas.	N.T.	A.C.T.	Australia
Employed									
Employers.....	13,666	8,743	7,810	2,706	4,519	977	798	600	39,819
Self-employed.....	25,986	20,131	12,767	7,334	7,361	1,432	174	1,216	76,400
Wage and salary earners.....	230,041	180,407	102,686	63,244	58,076	17,167	9,917	10,240	671,778
Unpaid family helpers.....	2,353	876	494	355	..	..	..	..	4,078
Total.....	272,047	210,157	123,757	73,639	69,956	19,576	10,888	12,056	792,075
Unemployed.....	17,534	18,188	9,603	6,234	5,956	1,599	552	1,240	60,906
In labour force.....	289,581	228,345	133,360	79,873	75,912	21,174	11,440	13,296	852,981
Not in labour force..	192,852	151,403	90,794	50,733	42,706	16,667	5,074	7,270	557,500
Total.....	482,433	379,749	224,154	130,606	118,618	37,841	16,514	20,567	1,410,482
UNEMP. RATE .....	6.055	7.965	7.201	7.805	7.846	7.550	4.827	9.329	7.140
PARTIC RATE.....	60.025	60.131	59.495	61.155	63.997	55.956	69.276	64.649	60.474

See footnotes at end of table.

HUR100 T  
STATUS O

Rotation

Employed  
Employ  
Self-e  
Wage a  
ear  
Unpaid  
hel  
Total  
Unemploy  
In labou  
Not in l  
Total...  
UNEMP. R  
PARTIC R

See foot

HUR100 TABLE A4 : ALL PERSONS AGED 15 YEARS AND OVER IN JUNE 1982 BY STATE \* SEX \* ROTATION GROUP \*  
 STATUS OF WORKER \* LABOUR FORCE STATUS, ON 1981 CENSUS BENCHMARKS-Continued

## Rotation group 4. Males

	N.S.W.	Vic.	Qld	S.A.	W.A.	Tas.	N.T.	A.C.T.	Australia
Employed									
Employers.....	13,033	7,115	3,668	1,768	3,028	776	665	..	30,052
Self-employed.....	14,800	14,329	7,815	6,049	5,801	1,080	382	562	50,817
Wage and salary earners.....	151,426	108,890	67,307	34,019	36,801	12,680	6,438	6,230	423,790
Unpaid family helpers.....	921	1,120	322	111	..	..	..	271	2,745
Total.....	180,179	131,454	79,113	41,946	45,630	14,535	7,484	7,063	507,405
Unemployed.....	9,311	6,978	4,250	2,336	3,545	1,119	150	1,113	28,803
In labour force.....	189,490	138,432	83,363	44,283	49,175	15,654	7,635	8,176	536,208
Not in labour force..	51,854	40,400	20,497	13,511	11,904	4,150	1,224	1,318	144,859
Total.....	241,344	178,832	103,859	57,794	61,079	19,804	8,859	9,495	681,066
UNEMP. RATE .....	4.913	5.041	5.098	5.275	7.210	7.149	1.969	13.618	5.372
PARTIC RATE.....	78.514	77.409	80.265	76.622	80.511	79.045	86.179	86.116	78.731

See footnotes at end of table.

J6

HUR100 TABLE A4 : ALL PERSONS AGED 15 YEARS AND OVER IN JUNE 1982 BY STATE \* SEX \* ROTATION GROUP \*  
 STATUS OF WORKER \* LABOUR FORCE STATUS, ON 1981 CENSUS BENCHMARKS-Continued

HUR100 T  
 STATUS OF

All rota

Employed

Employ

Self-e

Wage a

earn

Unpaid

hel

Total.

Unemploy

In labou

Not in l

Total...

UNEMP. R

PARTIC R

See foot

HUR100 T

STATUS

HUR100 TABLE A4 : ALL PERSONS AGED 15 YEARS AND OVER IN JUNE 1982 BY STATE \* SEX \* ROTATION GROUP \*  
STATUS OF WORKER \* LABOUR FORCE STATUS, ON 1981 CENSUS BENCHMARKS-Continued

## Rotation group 4, Females

	N.S.W.	Vic.	Qld	S.A.	W.A.	Tas.	N.T.	A.C.T.	Australia
Employed									
Employers.....	4,710	2,247	1,691	1,125	895	344	..	..	11,013
Self-employed.....	7,026	6,925	2,801	3,211	2,954	599	141	188	23,844
Wage and salary earners.....	90,727	74,158	36,969	22,578	22,288	7,709	3,900	4,415	262,744
Unpaid family helpers.....	413	203	149	208	97	..	..	..	1,070
Total.....	102,875	83,534	41,611	27,122	26,234	8,652	4,041	4,603	298,671
Unemployed.....	7,832	7,371	4,839	2,767	2,373	877	..	274	26,333
In labour force.....	110,707	90,905	46,450	29,889	28,607	9,529	4,041	4,876	325,004
Not in labour force.....	141,205	104,184	57,002	31,331	31,821	12,585	3,376	4,244	385,747
Total.....	251,912	195,088	103,451	61,220	60,429	22,114	7,417	9,120	710,751
UNEMP. RATE .....	7.074	8.108	10.418	9.258	8.256	9.207	.000	5.611	8.102
PARTIC RATE.....	43.947	46.597	44.900	48.823	47.341	43.090	54.480	53.468	45.727

See footnotes at end of table.

K6

HUR100 TABLE A4 : ALL PERSONS AGED 15 YEARS AND OVER IN JUNE 1982 BY STATE \* SEX \* ROTATION GROUP \*  
 STATUS OF WORKER \* LABOUR FORCE STATUS, ON 1981 CENSUS BENCHMARKS-Continued

## Rotation group 4, Persons

	N.S.W.	Vic.	Qld	S.A.	W.A.	Tas.	N.T.	A.C.T.	Australia
Employed									
Employers.....	17,743	9,362	5,360	2,893	3,923	1,120	665	..	41,065
Self-employed.....	21,826	21,254	10,616	9,259	8,755	1,679	523	750	74,662
Wage and salary earners.....	242,152	183,048	104,276	56,598	59,089	20,389	10,337	10,645	686,534
Unpaid family helpers.....	1,333	1,324	471	319	97	..	..	271	3,815
Total.....	283,054	214,988	120,723	69,068	71,864	23,187	11,525	11,666	806,076
Unemployed.....	17,142	14,348	9,089	5,103	5,919	1,996	150	1,387	55,135
In labour force.....	300,197	229,337	129,812	74,172	77,782	25,183	11,675	13,053	861,211
Not in labour force.....	193,059	144,584	77,499	44,842	43,725	16,735	4,601	5,562	530,606
Total.....	493,256	373,920	207,311	119,013	121,507	41,918	16,276	18,615	1,391,817
UNEMP. RATE.....	5.710	6.256	7.001	6.880	7.609	7.927	1.288	10.627	6.402
PARTIC RATE.....	60.860	61.333	62.617	62.322	64.014	60.077	71.734	70.120	61.877

See footnotes at end of table.

L6

HUR100 TAB  
 STATUS OF

All rotati

Employed  
 Employer  
 Self-emp  
 Wage and  
 earne  
 Unpaid f  
 help  
 Total...  
 Unemployed  
 In labour  
 Not in lab  
 Total....  
 UNEMP. RA  
 PARTIC RA

.. Ce

HUR100 TABLE A4 : ALL PERSONS AGED 15 YEARS AND OVER IN JUNE 1982 BY STATE \* SEX \* ROTATION GROUP \*  
 STATUS OF WORKER \* LABOUR FORCE STATUS, ON 1981 CENSUS BENCHMARKS-Continued

HUR100 TAB  
 STATUS OF

HUR100 TABLE A4 : ALL PERSONS AGED 15 YEARS AND OVER IN JUNE 1982 BY STATE \* SEX \* ROTATION GROUP \*  
 STATUS OF WORKER \* LABOUR FORCE STATUS, ON 1981 CENSUS BENCHMARKS-Continued

Rotation group 5. Males

	N.S.W.	Vic.	Qld	S.A.	W.A.	Tas.	N.T.	A.C.T.	Australia
Employed									
Employers.....	9,652	5,267	6,078	2,011	2,965	416	174	204	26,767
Self-employed.....	15,210	11,877	9,544	4,764	6,300	877	509	565	49,646
Wage and salary earners.....	149,042	110,595	62,476	37,897	38,115	12,804	3,411	6,876	421,216
Unpaid family helpers.....	440	634	310	111	98	..	..	..	1,592
Total.....	174,344	128,373	78,408	44,782	47,478	14,098	4,093	7,645	499,221
Unemployed.....	9,413	6,048	3,987	3,375	4,002	1,261	135	290	28,512
In labour force.....	183,758	134,420	82,395	48,157	51,480	15,359	4,228	7,935	527,733
Not in labour force.....	58,543	41,737	26,596	16,681	13,605	4,263	680	1,285	163,390
Total.....	242,301	176,157	108,991	64,838	65,085	19,622	4,909	9,220	691,123
UNEMP. RATE.....	5.123	4.499	4.839	7.008	7.774	8.210	3.190	3.652	5.403
PARTIC RATE.....	75.839	76.307	75.598	74.273	79.097	78.274	86.141	86.066	76.359

See footnotes at end of table.

M6

HUR100 TABLE  
 STATUS OF WORKER

Rotation group

Employed  
 Employers  
 Self-employed  
 Wage and salary  
 earners  
 Unpaid family  
 helpers  
 Total.....  
 Unemployed.  
 In labour force  
 Not in labour force  
 Total.....  
 UNEMP. RATE  
 PARTIC. RATE

See footnotes

HUR100 TABLE A4 : ALL PERSONS AGED 15 YEARS AND OVER IN JUNE 1982 BY STATE \* SEX \* ROTATION GROUP \*  
 STATUS OF WORKER \* LABOUR FORCE STATUS, ON 1981 CENSUS BENCHMARKS-Continued

HUR100 TABLE  
 STATUS OF WORKER



HUR100 TABLE A4 : ALL PERSONS AGED 15 YEARS AND OVER IN JUNE 1982 BY STATE \* SEX \* ROTATION GROUP \*  
STATUS OF WORKER \* LABOUR FORCE STATUS, ON 1981 CENSUS BENCHMARKS-Continued

## Rotation group 5. Females

	N.S.W.	Vic.	Qld	C.A.	W.A.	Tas.	N.T.	A.C.T.	Australia
Employed									
Employers.....	2,362	2,900	2,650	1,319	993	249	250	..	10,723
Self-employed.....	3,851	4,159	3,825	1,861	2,824	376	..	188	17,084
Wage and salary earners.....	93,634	72,668	36,911	21,817	23,976	5,488	3,100	4,471	262,065
Unpaid family helpers.....	215	466	315	..	..	67	..	..	1,064
Total.....	100,062	80,193	43,701	24,997	27,794	6,180	3,350	4,658	290,936
Unemployed.....	7,368	8,195	3,933	3,152	2,899	1,136	122	395	27,199
In labour force.....	107,430	88,388	47,633	28,149	30,692	7,316	3,472	5,053	318,135
Not in labour force.....	155,384	101,621	66,126	41,442	34,800	12,935	1,410	4,000	417,718
Total.....	262,815	190,009	113,759	69,591	65,492	20,251	4,882	9,053	735,853
UNEMP. RATE .....	6.858	9.272	8.256	11.198	9.444	15.521	3.507	7.810	8.549
PARTIC RATE.....	40.877	46.518	41.872	40.449	46.864	36.126	71.118	55.819	43.234

See footnotes at end of table.

N6

HUR100 TABLE A4 : ALL PERSONS AGED 15 YEARS AND OVER IN JUNE 1982 BY STATE \* SEX \* ROTATION GROUP \*  
STATUS OF WORKER \* LABOUR FORCE STATUS, ON 1981 CENSUS BENCHMARKS-Continued

HUR100 TABLE  
STATUS OF WO

Rotation gro

Employed  
Employers.  
Self-emplo  
Wage and s  
earners  
Unpaid fam  
helpers  
Total.....  
Unemployed..  
In labour fo  
Not in labour  
Total.....  
UNEMP RATE U  
PARTIC RATE

See footnote

HUR100 TABLE  
STATUS OF W

HUR100 TABLE A4 : ALL PERSONS AGED 15 YEARS AND OVER IN JUNE 1982 BY STATE \* SEX \* ROTATION GROUP \*  
STATUS OF WORKER \* LABOUR FORCE STATUS, ON 1981 CENSUS BENCHMARKS-Continued

## Rotation group 5, Persons

	N.S.W.	Vic.	Qld	S.A.	W.A.	Tas.	N.T.	A.C.T.	Australia
Employed									
Employers.....	12,014	8,167	8,728	3,330	3,958	665	424	204	37,490
Self-employed.....	19,061	16,037	13,368	6,625	9,124	1,253	509	753	66,730
Wage and salary earners.....	242,676	183,263	99,387	59,714	62,091	18,293	6,511	11,346	683,281
Unpaid family helpers.....	655	1,100	625	111	98	67	..	..	2,656
Total.....	274,407	208,566	122,109	69,779	75,271	20,278	7,444	12,304	790,158
Unemployed.....	16,781	14,243	7,920	6,527	6,901	2,397	257	684	55,710
In labour force.....	291,188	222,809	130,029	76,307	82,172	22,675	7,701	12,988	845,868
Not in labour force..	213,928	143,357	92,722	58,123	48,405	17,198	2,090	5,284	581,108
Total.....	505,116	366,166	222,751	134,430	130,577	39,873	9,791	18,272	1,426,975
UNEMP. RATE.....	5.763	6.392	6.091	8.554	8.398	10.569	3.333	5.269	6.586
PARTIC RATE.....	57.648	60.849	58.374	56.763	62.930	56.868	78.650	71.081	59.277

See footnotes at end of table.

HUR100 TABLE  
STATUS OF WO

Rotation gro

Employed  
Employers.  
Self-emplo  
Wage and s  
earners  
Unpaid fam  
helpers  
Total.....  
Unemployed..  
In labour fo  
Not in labour  
Total.....  
UNEMP RATE U  
PARTIC RATE

See footnote

HUR100 TABLE A4 : ALL PERSONS AGED 15 YEARS AND OVER IN JUNE 1982 BY STATE \* SEX \* ROTATION GROUP \*  
STATUS OF WORKER \* LABOUR FORCE STATUS, ON 1981 CENSUS BENCHMARKS-Continued

## Rotation group 6, Males

	N.S.W.	Vic.	Qld	S.A.	W.A.	Tas.	N.T.	A.C.T.	Australia
Employed									
Employers.....	10,617	10,564	5,626	2,726	3,275	1,158	..	345	34,311
Self-employed.....	17,125	11,159	6,820	6,936	5,884	1,298	..	425	49,646
Wage and salary earners.....	157,211	117,454	62,086	34,626	37,996	11,908	5,398	5,660	432,338
Unpaid family helpers.....	506	468	324	92	125	..	..	117	1,633
Total.....	185,459	139,644	74,855	44,380	47,281	14,364	5,398	6,548	517,928
Unemployed.....	10,351	6,402	2,864	4,701	3,883	822	150	137	29,311
In labour force.....	195,810	146,047	77,719	49,080	51,164	15,187	5,548	6,685	547,239
Not in labour force.....	56,534	48,559	27,707	15,462	13,062	4,176	659	1,685	167,844
Total.....	252,344	194,605	105,426	64,542	64,226	19,363	6,207	8,370	715,083
UNEMP. RATE .....	5.286	4.384	3.686	9.578	7.590	5.415	2.710	2.048	5.356
PARTIC RATE.....	77.596	75.048	73.719	76.044	79.662	78.431	89.383	79.864	76.528

See footnotes at end of table.

A7

HUR100 TABLE A4 : ALL PERSONS AGED 15 YEARS AND OVER IN JUNE 1982 BY STATE \* SEX \* ROTATION GROUP \*  
 STATUS OF WORKER \* LABOUR FORCE STATUS, ON 1981 CENSUS BENCHMARKS-Continued

## Rotation group 6, Females

	N.S.W.	Vic.	Qld	S.A.	W.A.	Tas.	N.T.	A.C.T.	Australia
Employed									
Employers.....	3,434	2,943	3,955	1,799	1,568	661	122	..	14,481
Self-employed.....	6,487	3,548	2,141	1,992	2,685	462	..	297	17,611
Wage and salary earners.....	88,384	67,045	39,725	20,340	22,982	5,973	3,633	3,713	251,794
Unpaid family helpers.....	914	409	293	..	197	..	..	86	1,899
Total.....	99,219	73,945	46,114	24,131	27,432	7,095	3,754	4,095	285,786
Unemployed.....	8,800	8,049	3,409	2,360	2,667	919	460	196	26,861
In labour force.....	108,019	81,995	49,523	26,491	30,099	8,014	4,215	4,291	312,647
Not in labour force.....	137,805	108,395	59,286	38,010	33,380	11,733	1,677	5,243	395,529
Total.....	245,824	190,390	108,810	64,501	63,479	19,747	5,892	9,534	708,176
UNEMP. RATE .....	8.147	9.817	6.884	8.910	8.859	11.472	10.919	4.566	8.591
PARTIC RATE.....	43.942	43.067	45.514	41.070	47.415	40.585	71.536	45.009	44.148

See footnotes at end of table.

HUR100 TABLE A4 : ALL PERSONS AGED 15 YEARS AND OVER IN JUNE 1982 BY STATE \* SEX \* ROTATION GROUP \*  
 STATUS OF WORKER \* LABOUR FORCE STATUS, ON 1981 CENSUS BENCHMARKS-Continued

## Rotation group 6, Persons

	N.S.W.	Vic.	Qld	S.A.	W.A.	Tas.	N.T.	A.C.T.	Australia
Employed									
Employers.....	14,051	13,507	9,580	4,524	4,843	1,819	122	345	48,792
Self-employed.....	23,612	14,707	8,960	8,928	8,569	1,759	..	722	67,258
Wage and salary earners.....	245,595	184,498	101,811	54,965	60,979	17,881	9,030	9,373	684,132
Unpaid family helpers.....	1,420	878	617	92	322	..	..	203	3,532
Total.....	284,678	213,590	120,969	68,510	74,713	21,459	9,152	10,643	803,714
Unemployed.....	19,151	14,451	6,273	7,061	6,550	1,742	611	333	56,172
In labour force.....	303,829	228,041	127,243	75,571	81,262	23,201	9,763	10,976	859,886
Not in labour force.....	194,338	156,954	86,993	53,472	46,442	15,910	2,336	6,928	563,374
Total.....	498,167	384,995	214,236	129,043	127,705	39,111	12,099	17,904	1,423,259
UNEMP. RATE .....	6.303	6.337	4.930	9.344	8.060	7.507	6.254	3.033	6.532
PARTIC RATE.....	60.989	59.232	59.394	58.563	63.633	59.322	80.692	61.303	60.417

See footnotes at end of table.

C7

HUR100 TABLE A4 : ALL PERSONS AGED 15 YEARS AND OVER IN JUNE 1982 BY STATE \* SEX \* ROTATION GROUP \*  
 STATUS OF WORKER \* LABOUR FORCE STATUS, ON 1981 CENSUS BENCHMARKS-Continued

## Rotation group 7, Males

	N.S.W.	Vic.	Qld	S.A.	W.A.	Tas.	N.T.	A.C.T.	Australia
Employed									
Employers.....	11,691	4,454	6,236	1,612	2,837	869	150	130	27,980
Self-employed.....	13,227	12,161	9,300	6,387	4,688	780	423	556	47,521
Wage and salary earners.....	150,554	108,167	69,753	32,331	39,489	9,493	3,317	6,299	419,404
Unpaid family helpers.....	208	..	358	108	125	..	..	..	799
Total.....	175,680	124,781	85,647	40,439	47,139	11,142	3,891	6,985	495,704
Unemployed.....	11,275	4,736	3,449	3,251	2,602	1,902	195	104	27,514
In labour force.....	186,955	129,517	89,096	43,690	49,741	13,044	4,086	7,089	523,218
Not in labour force.....	60,095	37,877	23,790	19,041	14,465	4,510	267	1,781	161,826
Total.....	247,050	167,394	112,886	62,732	64,206	17,553	4,354	8,870	685,044
UNEMP. RATE.....	6.031	3.657	3.871	7.442	5.231	14.580	4.782	1.460	5.259
PARTIC RATE.....	75.675	77.373	78.926	69.646	77.470	74.310	93.860	79.918	76.377

See footnotes at end of table.

D7

HUR100 TABLE A4 : ALL PERSONS AGED 15 YEARS AND OVER IN JUNE 1982 BY STATE \* SEX \* ROTATION GROUP \*  
 STATUS OF WORKER \* LABOUR FORCE STATUS, ON 1981 CENSUS BENCHMARKS-Continued

Rotation group 7, Females

	N.S.W.	Vic.	Qld	S.A.	W.A.	Tas.	N.T.	A.C.T.	Australia
Employed									
Employers.....	7,167	1,462	2,397	1,021	903	202	..	129	13,281
Self-employed.....	6,411	4,719	3,827	2,398	2,578	132	141	328	20,535
Wage and salary earners.....	84,002	72,261	37,682	21,321	23,931	4,879	1,678	4,502	250,255
Unpaid family helpers.....	413	426	..	338	123	..	..	129	1,430
Total.....	97,993	78,868	43,906	25,077	27,535	5,213	1,819	5,089	285,500
Unemployed.....	8,116	4,152	4,211	2,280	2,350	1,041	..	..	22,149
In labour force.....	106,109	83,020	48,117	27,357	29,885	6,254	1,819	5,089	307,649
Not in labour force.	144,502	93,254	67,630	35,116	31,717	12,612	1,354	5,164	391,348
Total.....	250,610	176,274	115,747	62,473	61,601	18,866	3,172	10,253	698,997
UNEMP. RATE.....	7.649	5.001	8.752	8.333	7.862	16.644	.000	.000	7.199
PARTIC RATE.....	42.340	47.097	41.571	43.790	48.513	33.151	57.329	49.634	44.013

See footnotes at end of table.

E7

HUR100 TABLE A4 : ALL PERSONS AGED 15 YEARS AND OVER IN JUNE 1982 BY STATE \* SEX \* ROTATION GROUP \*  
 STATUS OF WORKER \* LABOUR FORCE STATUS, ON 1981 CENSUS BENCHMARKS-Continued

## Rotation group 7, Persons

	N.S.W.	Vic.	Qld	S.A.	W.A.	Tas.	N.T.	A.C.T.	Australia
Employed									
Employers.....	18,857	5,916	8,633	2,633	3,740	1,071	150	259	41,260
Self-employed.....	19,638	16,880	13,127	8,785	7,266	913	564	884	68,056
Wage and salary earners.....	234,556	180,427	107,435	53,652	63,420	14,372	4,995	10,802	669,659
Unpaid family helpers.....	621	426	358	446	248	..	..	129	2,229
Total.....	273,673	203,650	129,553	65,516	74,674	16,355	5,710	12,074	781,204
Unemployed.....	19,391	8,888	7,660	5,531	4,952	2,943	195	104	49,663
In labour force.....	293,063	212,537	137,213	71,047	79,625	19,298	5,905	12,178	830,867
Not in labour force.....	204,596	131,131	91,420	54,158	46,182	17,122	1,621	6,945	553,174
Total.....	497,660	343,668	228,633	125,205	125,807	36,420	7,526	19,123	1,384,041
UNEMP. RATE .....	6.616	4.182	5.583	7.785	6.219	15.249	3.310	.850	5.977
PARTIC RATE.....	58.888	61.844	60.015	56.745	63.291	52.988	78.462	63.681	60.032

See footnotes at end of table.

F7



HUR100 TABLE A4 : ALL PERSONS AGED 15 YEARS AND OVER IN JUNE 1982 BY STATE \* SEX \* ROTATION GROUP \*  
 STATUS OF WORKER \* LABOUR FORCE STATUS, ON 1981 CENSUS BENCHMARKS-Continued

## Rotation group 8, Males

	N.S.W.	Vic.	Qld	S.A.	W.A.	Tas.	N.T.	A.C.T.	Australia
Employed									
Employers.....	8,516	8,809	5,184	1,325	2,462	793	..	753	27,842
Self-employed.....	19,010	13,216	9,132	4,690	5,715	921	280	828	53,792
Wage and salary earners.....	153,254	122,829	68,139	38,800	35,137	9,739	2,194	6,837	437,229
Unpaid family helpers.....	707	..	..	248	210	59	..	..	1,224
Total.....	181,487	144,854	82,455	45,063	43,824	11,511	2,475	8,419	520,087
Unemployed.....	11,130	8,048	4,909	2,485	2,790	1,235	..	154	30,752
In labour force.....	192,617	152,902	87,364	47,547	46,615	12,747	2,475	8,573	550,840
Not in labour force.....	54,948	40,011	25,819	14,764	12,046	5,706	630	1,846	155,769
Total.....	247,566	192,912	113,183	62,312	58,660	18,453	3,104	10,419	706,609
UNEMP. RATE.....	5.778	5.264	5.619	5.226	5.986	9.692	.000	1.797	5.583
PARTIC RATE.....	77.805	79.260	77.189	76.306	79.465	69.078	79.714	82.281	77.955

See footnotes at end of table.

HUR100 TABLE A4 : ALL PERSONS AGED 15 YEARS AND OVER IN JUNE 1982 BY STATE \* SEX \* ROTATION GROUP \*  
 STATUS OF WORKER \* LABOUR FORCE STATUS, ON 1981 CENSUS BENCHMARKS-Continued

Rotation group 8, Females

	N.S.W.	Vic.	Qld	S.A.	W.A.	Tas.	N.T.	A.C.T.	Australia
Employed									
Employers.....	3,655	4,009	2,284	845	838	326	..	324	12,281
Self-employed.....	7,878	3,507	3,626	2,598	2,028	331	218	137	20,323
Wage and salary earners.....	96,668	71,047	38,820	22,651	21,093	5,613	1,809	6,452	264,153
Unpaid family helpers.....	602	253	288	..	..	146	..	101	1,390
Total.....	108,803	78,816	45,018	26,094	23,959	6,417	2,027	7,013	298,148
Unemployed.....	8,915	7,631	4,684	2,294	2,182	971	..	913	27,591
In labour force.....	117,718	86,447	49,702	28,388	26,140	7,388	2,027	7,927	325,738
Not in labour force.....	147,105	107,656	64,003	36,376	33,331	10,889	1,454	6,148	406,962
Total.....	264,824	194,103	113,705	64,764	59,471	18,277	3,481	14,075	732,701
UNEMP. RATE.....	7.573	8.827	9.424	8.082	8.345	13.148	.000	11.523	8.470
PARTIC RATE.....	44.452	44.536	43.712	43.833	43.955	40.422	58.231	56.319	44.457

See footnotes at end of table.

H7

HUR100 TABLE A4  
 STATUS OF WORKER \* LABOUR FORCE STATUS, ON 1981 CENSUS BENCHMARKS-Continued

Rotation group 8, Females

Employed  
 Employers.....  
 Self-employed.....  
 Wage and salary  
 earners.....  
 Unpaid family  
 helpers.....  
 Total.....  
 Unemployed.....  
 In labour force.....  
 Not in labour force.....  
 Total.....  
 UNEMP. RATE.....  
 PARTIC RATE.....

See footnotes at end of table.

HUR100 TABLE A4 : ALL PERSONS AGED 15 YEARS AND OVER IN JUNE 1982 BY STATE \* SEX \* ROTATION GROUP \*  
STATUS OF WORKER \* LABOUR FORCE STATUS, ON 1981 CENSUS BENCHMARKS-Continued

## Rotation group 8. Persons

	N.S.W.	Vic.	Qld	S.A.	W.A.	Tas.	N.T.	A.C.T.	Australia
Employed									
Employers.....	12,171	12,818	7,468	2,170	3,301	1,119	..	1,077	40,123
Self-employed.....	26,888	16,723	12,758	7,287	7,743	1,252	498	966	74,116
Wage and salary earners.....	249,923	193,876	106,958	61,451	56,530	15,352	4,004	13,289	701,382
Unpaid family helpers.....	1,309	253	288	248	210	206	..	101	2,614
Total.....	290,290	223,670	127,473	71,157	67,783	17,928	4,502	15,432	818,235
Unemployed.....	20,045	15,679	9,593	4,779	4,972	2,207	..	1,067	58,343
In labour force.....	310,336	239,349	137,067	75,936	72,755	20,135	4,502	16,500	876,578
Not in labour force.	202,054	147,667	89,821	51,140	45,376	16,595	2,084	7,994	562,732
Total.....	512,389	387,016	226,888	127,076	118,131	36,730	6,586	24,494	1,439,310
UNEMP. RATE .....	6.459	6.551	6.999	6.294	6.834	10.960	.000	6.470	6.656
PARTIC RATE.....	60.566	61.845	60.412	59.756	61.588	54.819	68.358	67.362	60.903

See footnotes at end of table.

Employed  
Employe  
Self-en  
Wage an  
earn  
Unpaid  
help  
Total.  
Unemploy  
In labour  
Not in l  
Total...  
UNEMP RA  
PARTIC RA

See foot

HUR100 TABLE A4 : ALL PERSONS AGED 15 YEARS AND OVER IN JUNE 1982 BY STATE \* SEX \* ROTATION GROUP \*  
 STATUS OF WORKER \* LABOUR FORCE STATUS, ON 1981 CENSUS BENCHMARKS-Continued

## All rotation groups, Males

	N.S.W.	Vic.	Qld	S.A.	W.A.	Tas.	N.T.	A.C.T.	Australia
Employed									
Employers.....	81,452	54,488	43,525	17,491	23,018	7,021	2,171	2,253	231,418
Self-employed.....	133,444	105,458	72,742	43,672	42,402	8,201	2,051	4,579	412,549
Wage and salary earners.....	1,209,607	911,157	521,439	286,522	300,403	93,636	33,262	51,973	3,407,999
Unpaid family helpers.....	5,236	3,466	1,946	1,010	786	132	..	388	12,964
Total.....	1,429,739	1,074,569	639,652	348,694	366,609	108,990	37,484	59,193	4,064,930
Unemployed.....	85,352	57,748	31,121	25,512	26,045	10,279	1,249	3,343	240,649
In labour force.....	1,515,091	1,132,317	670,773	374,206	392,655	119,268	38,733	62,536	4,305,578
Not in labour force.....	452,015	339,244	212,012	122,840	101,978	37,850	7,798	13,924	1,287,661
Total.....	1,967,106	1,471,561	882,785	497,046	494,633	157,118	46,531	76,460	5,593,240
UNEMP. RATE.....	5.633	5.100	4.640	6.818	6.633	8.618	3.224	5.346	5.589
PARTIC RATE.....	77.021	76.947	75.984	75.286	79.383	75.910	83.240	81.789	76.978

See footnotes at end of table.

J7

HUR100 TABLE A4 : ALL PERSONS AGED 15 YEARS AND OVER IN JUNE 1982 BY STATE \* SEX \* ROTATION GROUP \*  
 STATUS OF WORKER \* LABOUR FORCE STATUS, ON 1981 CENSUS BENCHMARKS-Continued

HUR100 TABLE A4  
 STATUS OF WORKER \* LABOUR FORCE STATUS, ON 1981 CENSUS BENCHMARKS-Continued

Rotation groups, Males

Employed  
 Employers.....  
 Self-employed.....  
 Wage and salary  
 earners.....  
 Unpaid family  
 helpers.....  
 Total.....  
 Unemployed.....  
 In labour force.....  
 Not in labour force.....  
 Total.....  
 UNEMP. RATE.....  
 PARTIC RATE.....

See footnotes at end of table.

HUR100 TABLE A4  
 STATUS OF WORKER \* LABOUR FORCE STATUS, ON 1981 CENSUS BENCHMARKS-Continued

HUR100 TABLE A4 : ALL PERSONS AGED 15 YEARS AND OVER IN JUNE 1982 BY STATE \* SEX \* ROTATION GROUP \*  
 STATUS OF WORKER \* LABOUR FORCE STATUS, ON 1981 CENSUS BENCHMARKS-Continued

All rotation groups. Females

	N.S.W.	Vic.	Qld	S.A.	W.A.	Tas.	N.T.	A.C.T.	Australia
Employed									
Employers.....	32,913	20,832	20,565	9,071	9,395	2,661	589	910	96,936
Self-employed.....	52,064	41,153	31,520	17,677	21,210	2,758	500	1,933	168,815
Wage and salary earners.....	725,781	570,485	298,170	181,008	181,163	52,355	22,004	38,646	2,069,612
Unpaid family helpers.....	5,482	4,308	1,592	891	1,045	213	139	316	13,985
Total.....	816,240	636,778	351,847	208,647	212,813	57,987	23,231	41,805	2,349,348
Unemployed.....	68,716	56,862	33,550	20,817	20,004	6,237	1,283	3,510	210,979
In labour force.....	884,956	693,640	385,397	229,463	232,817	64,224	24,514	45,316	2,560,327
Not in labour force.....	1,155,319	840,872	511,839	289,665	260,216	98,135	15,817	37,519	3,209,382
Total.....	2,040,275	1,534,512	897,236	519,128	493,033	162,359	40,331	82,835	5,769,709
UNEMP. RATE .....	7.765	8.198	8.705	9.072	8.592	9.712	5.234	7.746	8.240
PARTIC RATE.....	43.374	45.203	42.954	44.202	47.221	39.557	60.782	54.706	44.375

See footnotes at end of table.

K7

HUR100 TABLE A4  
 STATUS OF

Rotation Group

Employed  
 Employers  
 Self-employed  
 Wage and salary  
 earners  
 Unpaid family  
 helpers  
 Total  
 Unemployed  
 In labour force  
 Not in labour force  
 Total  
 UNEMP. RATE  
 PARTIC RATE

See footnotes

HUR100 TABLE A4 : ALL PERSONS AGED 15 YEARS AND OVER IN JUNE 1982 BY STATE \* SEX \* ROTATION GROUP \*  
 STATUS OF WORKER \* LABOUR FORCE STATUS, ON 1981 CENSUS BENCHMARKS-Continued

All rotation groups, Persons

	N.S.W.	Vic.	Qld	S.A.	W.A.	Tas.	N.T.	A.C.T.	Australia
Employed									
Employers.....	114,365	75,320	64,090	26,562	32,413	9,682	2,760	3,163	328,355
Self-employed.....	185,507	146,611	104,262	61,349	63,612	10,959	2,550	6,513	581,363
Wage and salary earners.....	1,935,388	1,481,641	819,609	467,530	481,566	145,991	55,266	90,619	5,477,611
Unpaid family helpers.....	10,719	7,774	3,538	1,900	1,831	345	139	703	26,949
Total.....	2,245,979	1,711,346	991,499	557,341	579,422	16,976	60,715	100,998	6,414,278
Unemployed.....	154,068	114,610	64,671	46,328	46,049	5,516	2,532	6,853	451,628
In labour force.....	2,400,047	1,825,957	1,056,170	603,669	625,472	183,493	63,247	107,852	6,865,906
Not in labour force.....	1,607,334	1,180,116	723,851	412,505	362,194	135,984	23,615	51,443	4,497,043
Total.....	4,007,381	3,006,073	1,780,021	1,016,174	987,666	319,477	86,862	159,295	11,362,949
UNEMP. RATE .....	6.419	6.277	6.123	7.674	7.362	9.001	4.003	6.355	6.578
PARTIC RATE.....	59.891	60.742	59.335	59.406	63.328	57.435	72.813	67.706	60.424

.. Cell estimate is zero.

L7

HUR100 TAB  
STATUS OF W

Rotation g

Employed  
Employer  
Self-emp  
Wage and  
earner  
Unpaid f  
helpe  
Total...  
Unemployed  
In labour  
Not in lab  
Total....  
UNEMP RATE  
PARTIC RATE

See footno

17/02/84 LABOUR FORCE ESTIMATES - JUNE 1982

HUR100R - 1 -

HUR100 TABLE UWA4 : ALL PERSONS AGED 15 YEARS AND OVER IN JUNE 1982 BY STATE \* SEX \* ROTATION GROUP \*  
STATUS OF WORKER \* LABOUR FORCE STATUS

Rotation group 1. Males

	N.S.W.	Vic.	Qld	S.A.	W.A.	Tas.	N.T.	A.C.T.	Australia
Employed									
Employers.....	40	30	34	32	34	18	1	4	193
Self-employed.....	95	74	78	35	45	17	1	2	347
Wage and salary earners.....	678	570	403	287	388	204	25	55	2,610
Unpaid family helpers.....	3	3	1	..	..	..	..	..	7
Total.....	816	677	516	354	467	239	27	61	3,157
Unemployed.....	57	38	13	30	32	17	1	2	190
In labour force.....	873	715	529	384	499	256	28	63	3,347
Not in labour force..	247	186	184	105	108	59	1	16	906
Total.....	1,120	901	713	489	607	315	29	79	4,253
UNEMP RATE UWTD.....	6.529	5.315	2.457	7.813	6.413	6.641	3.571	3.175	5.677
PARTIC RATE UWTD.....	77.946	79.356	74.194	78.528	82.208	81.270	96.552	79.747	78.697

See footnotes at end of table.

M7

17/02/84

HUR100 TABL  
STATUS OF W

Rotation gr

Employed  
Employers  
Self-empl  
Wage and  
earner  
Unpaid fa  
helper  
Total....  
Unemployed.  
In labour f  
Not in labo  
Total.....  
UNEMP RATE  
PARTIC RATE

See footnot

17/02/84 LABOUR FORCE ESTIMATES - JUNE 1982

HUR100R - 2 -

HUR100 TABLE UWA4 : ALL PERSONS AGED 15 YEARS AND OVER IN JUNE 1982 BY STATE \* SEX \* ROTATION GROUP \*  
STATUS OF WORKER \* LABOUR FORCE STATUS-Cont nued

17/02/84

HUR100 TABL  
STATUS OF W

HUR100 TABLE UWA4 : ALL PERSONS AGED 15 YEARS AND OVER IN JUNE 1982 BY STATE \* SEX \* ROTATION GROUP \*  
 STATUS OF WORKER \* LABOUR FORCE STATUS-Continued

## Rotation group 1, Females

	N.S.W.	Vic.	Qld	S.A.	W.A.	Tas.	N.T.	A.C.T.	Australia
Employed									
Employers.....	13	14	13	12	16	4	..	2	74
Self-employed.....	37	28	40	8	24	5	..	1	143
Wage and salary earners.....	409	388	226	166	248	133	25	43	1,638
Unpaid family helpers.....	5	3	1	1	2	..	1	..	13
Total.....	464	433	280	187	290	142	26	46	1,868
Unemployed.....	55	37	23	25	15	9	3	4	171
In labour force.....	519	470	303	212	305	151	29	50	2,039
Not in labour force.....	680	509	429	322	315	183	10	35	2,483
Total.....	1,199	979	732	534	620	334	39	85	4,522
UNEMP RATE UWD.....	10.597	7.872	7.591	11.792	4.918	5.960	10.345	8.000	8.386
PARTIC RATE UWD.....	43.286	48.008	41.393	39.700	49.194	45.210	74.359	58.824	45.091

See footnotes at end of table.

N7

HUR100 TABLE  
 STATUS OF WORKER

## Rotation group

Employed	
Employers.....	
Self-employed.....	
Wage and salary earners.....	
Unpaid family helpers.....	
Total.....	
Unemployed.....	
In labour force.....	
Not in labour force.....	
Total.....	
UNEMP RATE UWD.....	
PARTIC RATE UWD.....	

See footnotes

HUR100 TABLE UWA4 : ALL PERSONS AGED 15 YEARS AND OVER IN JUNE 1982 BY STATE \* SEX \* ROTATION GROUP \*  
 STATUS OF WORKER \* LABOUR FORCE STATUS-Continued

HUR100 TABLE  
 STATUS OF WORKER



HUR100 TABLE UWA4 : ALL PERSONS AGED 15 YEARS AND OVER IN JUNE 1982 BY STATE \* SEX \* ROTATION GROUP \*  
 STATUS OF WORKER \* LABOUR FORCE STATUS-Continued

Rotation group 1. Persons

	N.S.W.	Vic.	Qld	S.A.	W.A.	Tas.	N.T.	A.C.T.	Australia
Employed									
Employers.....	53	44	47	44	50	22	1	6	267
Self-employed.....	132	102	118	43	69	22	1	3	490
Wage and salary earners.....	1,087	958	629	453	636	337	50	98	4,248
Unpaid family helpers.....	8	6	2	1	2	..	1	..	20
Total.....	1,280	1,110	796	541	757	381	53	107	5,025
Unemployed.....	112	75	36	55	47	26	4	6	361
In labour force.....	1,392	1,185	832	596	804	407	57	113	5,386
Not in labour force..	927	695	613	427	423	242	11	51	3,389
Total.....	2,319	1,880	1,445	1,023	1,227	649	68	164	8,775
UNEMP RATE UWTD.....	8.046	6.329	4.327	9.228	5.846	6.388	7.018	5.310	6.703
PARTIC RATE UWTD.....	60.026	63.032	57.578	58.260	65.526	62.712	83.824	68.902	61.379

See footnotes at end of table.

HUR100 TABLE  
 STATUS OF WO

Rotation gro

Employed  
 Employers.  
 Self-emplo  
 Wage and s  
 earners  
 Unpaid fam  
 helpers  
 Total.....  
 Unemployed..  
 In labour fo  
 Not in labou  
 Total.....  
 UNEMP RATE U  
 PARTIC RATE

See footnote

HUR100 TABLE UWA4 : ALL PERSONS AGED 15 YEARS AND OVER IN JUNE 1982 BY STATE \* SEX \* ROTATION GROUP \*  
 STATUS OF WORKER \* LABOUR FORCE STATUS-Continued

Rotation group 2. Males

	N.S.W.	Vic.	Qld	S.A.	W.A.	Tas.	N.T.	A.C.T.	Australia
Employed									
Employers.....	43	25	38	20	19	15	3	..	163
Self-employed.....	66	59	55	54	46	15	1	3	299
Wage and salary earners.....	720	481	431	351	365	173	16	73	2,610
Unpaid family helpers.....	1	3	1	1	2	1	..	..	9
Total.....	830	568	525	426	432	204	20	76	3,081
Unemployed.....	49	37	28	20	32	20	1	6	193
In labour force.....	879	605	553	446	464	224	21	82	3,274
Not in labour force..	277	209	241	154	140	88	9	15	1,133
Total.....	1,156	814	794	600	604	312	30	97	4,407
UNEMP RATE UWTD.....	5.575	6.116	5.063	4.484	6.897	8.929	4.762	7.317	5.895
PARTIC RATE UWTD....	76.038	74.324	69.647	74.333	76.821	71.795	70.000	84.536	74.291

See footnotes at end of table.

HUR100 TABLE UWA4 : ALL PERSONS AGED 15 YEARS AND OVER IN JUNE 1982 BY STATE \* SEX \* ROTATION GROUP \*  
 STATUS OF WORKER \* LABOUR FORCE STATUS-Continued

## Rotation group 2, Females

	N.S.W.	Vic.	Qld	S.A.	W.A.	Tas.	N.T.	A.C.T.	Australia
Employed									
Employers.....	22	9	20	10	11	6	..	..	78
Self-employed.....	24	28	36	20	28	2	..	5	143
Wage and salary earners.....	430	296	208	242	212	109	8	60	1,565
Unpaid family helpers.....	4	5	1	1	4	..	..	..	15
Total.....	480	338	265	273	255	117	8	65	1,801
Unemployed.....	37	21	28	24	32	5	1	6	154
In labour force.....	517	359	293	297	287	122	9	71	1,955
Not in labour force.....	713	492	441	347	339	192	20	40	2,584
Total.....	1,230	851	734	644	626	314	29	111	4,539
UNEMP RATE UWTD.....	7.157	5.850	9.556	8.081	11.150	4.098	11.111	8.451	7.877
PARTIC RATE UWTD.....	42.033	42.186	39.918	46.118	45.847	38.854	31.034	63.964	43.071

See footnotes at end of table.

17/02/84 LABOUR FORCE ESTIMATES - JUNE 1982

HUR100R - 6 -

HUR100 TABLE UWA4 : ALL PERSONS AGED 15 YEARS AND OVER IN JUNE 1982 BY STATE \* SEX \* ROTATION GROUP \*  
 STATUS OF WORKER \* LABOUR FORCE STATUS-Continued

Rotation group 2, Persons

	N.S.W.	Vic.	Qld	S.A.	W.A.	Tas.	N.T.	A.C.T.	Australia
Employed									
Employers.....	65	34	58	30	30	21	3	..	241
Self-employed.....	90	87	91	74	74	17	1	8	442
Wage and salary earners.....	1,150	777	639	593	577	282	24	133	4,175
Unpaid family helpers.....	5	8	2	2	6	1	..	..	24
Total.....	1,310	906	790	699	687	321	28	141	4,882
Unemployed.....	86	58	56	44	64	25	2	12	347
In labour force.....	1,396	964	846	743	751	346	30	153	5,229
Not in labour force.....	990	701	682	501	479	280	29	55	3,717
Total.....	2,386	1,665	1,528	1,244	1,230	626	59	208	8,946
UNEMP RATE UWTD.....	6.160	6.017	6.619	5.922	8.522	7.225	6.667	7.843	6.636
PARTIC RATE UWTD.....	58.508	57.898	55.366	59.727	61.057	55.272	50.847	73.558	58.451

See footnotes at end of table.

HUR100 TABLE UWA4 : ALL PERSONS AGED 15 YEARS AND OVER IN JUNE 1982 BY STATE \* SEX \* ROTATION GROUP \*  
 STATUS OF WORKER \* LABOUR FORCE STATUS-Continued

## Rotation group 3, Males

	N.S.W.	Vic.	Qld	S.A.	W.A.	Tas.	N.T.	A.C.T.	Australia
Employed									
Employers.....	44	29	34	19	30	12	4	3	175
Self-employed.....	85	63	59	40	47	15	1	10	317
Wage and salary earners.....	628	516	399	318	354	164	44	49	2,472
Unpaid family helpers.....	6	..	2	2	..	..	..	..	10
Total.....	763	608	494	379	428	191	49	62	2,974
Unemployed.....	46	42	34	32	30	19	2	5	210
In labour force.....	809	650	528	411	458	210	51	67	3,184
Not in labour force..	275	206	161	140	120	74	16	20	1,012
Total.....	1,084	856	689	551	578	284	67	87	4,196
UNEMP RATE UWTD.....	5.686	6.462	6.439	7.786	6.550	9.048	3.922	7.463	6.595
PARTIC RATE UWTD.....	74.631	75.935	76.633	74.592	79.239	73.944	76.119	77.011	75.882

See footnotes at end of table.

D8

HUR100 TABLE UWA4 : ALL PERSONS AGED 15 YEARS AND OVER IN JUNE 1982 BY STATE \* SEX \* ROTATION GROUP \*  
 STATUS OF WORKER \* LABOUR FORCE STATUS-Continued

## Rotation group 3, Females

	N.S.W.	Vic.	Qld	S.A.	W.A.	Tas.	N.T.	A.C.T.	Australia
Employed									
Employers.....	19	11	16	5	15	3	2	2	73
Self-employed.....	34	31	22	23	29	6	..	1	146
Wage and salary earners.....	424	317	263	241	222	89	30	44	1,630
Unpaid family helpers.....	4	4	1	1	..	..	..	..	10
Total.....	481	363	302	270	266	98	32	47	1,859
Unemployed.....	33	42	28	24	30	4	2	5	168
In labour force.....	514	405	330	294	296	102	34	52	2,027
Not in labour force..	633	487	446	333	314	170	19	48	2,450
Total.....	1,147	892	776	627	610	272	53	100	4,477
UNEMP RATE UWTD.....	6.420	10.370	8.485	8.163	10.135	3.922	5.882	9.615	8.288
PARTIC RATE UWTD.....	44.813	45.404	42.526	46.890	48.525	37.500	64.151	52.000	45.276

See footnotes at end of table.

HUR100 TABLE UWA4 : ALL PERSONS AGED 15 YEARS AND OVER IN JUNE 1982 BY STATE \* SEX \* ROTATION GROUP \*  
 STATUS OF WORKER \* LABOUR FORCE STATUS-Continued

Rotation group 3, Persons

	N.S.W.	Vic.	Qld	S.A.	W.A.	Tas.	N.T.	A.C.T.	Australia
Employed									
Employers.....	63	40	50	24	45	15	6	5	248
Self-employed.....	119	94	81	63	73	21	1	11	463
Wage and salary earners.....	1,052	833	662	559	576	253	74	93	4,102
Unpaid family helpers.....	10	4	3	3	..	..	..	..	20
Total.....	1,244	971	796	649	694	289	81	109	4,833
Unemployed.....	79	84	62	56	60	23	4	10	378
In labour force.....	1,323	1,055	858	705	754	312	85	119	5,211
Not in labour force.....	908	693	607	473	434	244	35	68	3,462
Total.....	2,231	1,748	1,465	1,178	1,188	556	120	187	8,673
UNEHP RATE UWTD.....	5.971	7.962	7.226	7.943	7.958	7.372	4.706	8.403	7.254
PARTIC RATE UWTD.....	59.301	60.355	58.567	59.847	63.468	56.115	70.833	63.636	60.083

See footnotes at end of table.

F8

HUR100 TABLE UWA4 : ALL PERSONS AGED 15 YEARS AND OVER IN JUNE 1982 BY STATE \* SEX \* ROTATION GROUP \*  
 STATUS OF WORKER \* LABOUR FORCE STATUS-Continued

## Rotation group 4. Males

	N.S.W.	Vic.	Qld	S.A.	W.A.	Tas.	N.T.	A.C.T.	Australia
Employed									
Employers.....	59	33	23	16	29	12	4	..	176
Self-employed.....	67	66	51	51	57	16	3	5	316
Wage and salary earners.....	687	499	439	296	363	184	44	57	2.569
Unpaid family helpers.....	4	5	2	1	..	..	..	2	14
Total.....	817	603	515	364	449	212	51	64	3.075
Unemployed.....	42	32	27	20	36	16	1	10	184
In labour force.....	859	635	542	384	485	228	52	74	3.259
Not in labour force.	242	186	137	124	118	61	10	12	890
Total.....	1.101	821	679	508	603	289	62	86	4.149
UNEMP RATE UWTD.....	4.889	5.039	4.982	5.208	7.423	7.018	1.923	13.514	5.646
PARTIC RATE UWTD.....	78.020	77.345	79.823	75.591	80.431	78.893	83.871	86.047	78.549

See footnotes at end of table.



HUR100 TABLE UWA4 : ALL PERSONS AGED 15 YEARS AND OVER IN JUNE 1982 BY STATE \* SEX \* ROTATION GROUP \*  
 STATUS OF WORKER \* LABOUR FORCE STATUS-Continued

## Rotation group 4, Females

	N.S.W.	Vic.	Qld	S.A.	W.A.	Tas.	N.T.	A.C.T.	Australia
Employed									
Employers.....	22	11	11	10	9	5	..	..	68
Self-employed.....	32	33	18	28	30	8	1	2	152
Wage and salary earners.....	420	346	238	204	228	106	30	42	1,614
Unpaid family helpers.....	2	1	1	2	1	..	..	..	7
Total.....	476	391	268	244	268	119	31	44	1,841
Unemployed.....	36	35	31	25	24	13	..	3	167
In labour force.....	512	426	299	269	292	132	31	47	2,008
Not in labour force.....	666	481	379	287	324	184	26	41	2,388
Total.....	1,178	907	678	556	616	316	57	88	4,396
UNEMP RATE UWTD.....	7.031	8.216	10.368	9.294	8.219	9.848	.000	6.383	8.317
PARTIC RATE UWTD.....	43.463	46.968	44.100	48.381	47.403	41.772	54.386	53.409	45.678

See footnotes at end of table.

H8

HUR100 TABLE UWA4 : ALL PERSONS AGED 15 YEARS AND OVER IN JUNE 1982 BY STATE \* SEX \* ROTATION GROUP \*  
 STATUS OF WORKER \* LABOUR FORCE STATUS-Continued

## Rotation group 4. Persons

	N.S.W.	Vic.	Qld	S.A.	W.A.	Tas.	N.T.	A.C.T.	Australia
Employed									
Employers.....	81	44	34	26	38	17	4	..	244
Self-employed.....	99	99	69	79	87	24	4	7	468
Wage and salary earners.....	1,107	845	677	500	591	290	74	99	4,183
Unpaid family helpers.....	6	6	3	3	1	..	..	2	21
Total.....	1,293	994	783	608	717	331	82	108	4,916
Unemployed.....	78	67	58	45	60	29	1	13	351
In labour force.....	1,371	1,061	841	653	777	360	83	121	5,267
Not in labour force..	908	667	516	411	442	245	36	53	3,278
Total.....	2,279	1,728	1,357	1,064	1,219	605	119	174	8,545
UNEMP RATE UWTD.....	5.689	6.315	6.897	6.891	7.722	8.056	1.205	10.744	6.664
PARTIC RATE UWTD.....	60.158	61.400	61.975	61.372	63.741	59.504	69.748	69.540	61.638

See footnotes at end of table.

HUR100 TABLE UWA4 : ALL PERSONS AGED 15 YEARS AND OVER IN JUNE 1982 BY STATE \* SEX \* ROTATION GROUP \*  
 STATUS OF WORKER \* LABOUR FORCE STATUS-Continued

Rotation group 5. Males

	N.S.W.	Vic.	Qld	S.A.	W.A.	Tas.	N.T.	A.C.T.	Australia
Employed									
Employers.....	44	24	40	18	29	6	1	2	164
Self-employed.....	69	55	62	42	60	13	3	5	309
Wage and salary earners.....	677	501	398	329	372	188	24	60	2,549
Unpaid family helpers.....	2	3	2	1	1	..	..	..	9
Total.....	792	583	502	390	462	207	28	67	3,031
Unemployed.....	41	28	25	29	39	18	1	3	184
In labour force.....	833	611	527	419	501	225	29	70	3,215
Not in labour force..	274	191	180	152	136	62	3	11	1,009
Total.....	1,107	802	707	571	637	287	32	81	4,224
UNEMP RATE UWTD.....	4.922	4.583	4.744	6.921	7.784	8.000	3.448	4.286	5.723
PARTIC RATE UWTD.....	75.248	76.185	74.540	73.380	78.650	78.397	90.625	86.420	76.113

See footnotes at end of table.

15 years.  
16 years.  
17 years.  
18 years.  
19 years.  
20 years.  
21 years.  
22 years.  
23 years.  
24 years.  
25-29 ya  
30-34 ya  
35-39 ya  
40-44 ya  
45-49 ya  
50-54 ya  
55-59 ya  
60-64 ya  
65-69 ya  
70 years  
15 years  
20 years  
15-19 ya  
20-24 ya

See footn

HUR100 TABLE UWA4 : ALL PERSONS AGED 15 YEARS AND OVER IN JUNE 1982 BY STATE \* SEX \* ROTATION GROUP \*  
 STATUS OF WORKER \* LABOUR FORCE STATUS-Continued

Rotation group 5, Females

	N.S.W.	Vic.	Qld	S.A.	W.A.	Tas.	N.T.	A.C.T.	Australia
Employed									
Employers.....	11	14	18	12	10	4	2	2	71
Self-employed.....	18	20	25	17	28	6	..	2	116
Wage and salary earners.....	434	343	239	195	243	79	23	44	1,600
Unpaid family helpers.....	1	2	2	..	..	1	..	..	6
Total.....	464	379	284	224	281	90	25	46	1,793
Unemployed.....	34	38	25	28	29	16	1	4	175
In labour force.....	498	417	309	252	310	106	26	50	1,968
Not in labour force.....	728	465	438	379	354	188	12	40	2,604
Total.....	1,226	882	747	631	664	294	38	90	4,572
UNEMP RATE UWTD.....	6.827	9.113	8.091	11.111	9.355	15.094	3.846	8.000	8.892
PARTIC RATE UWTD.....	40.620	47.279	41.365	39.937	46.687	36.054	68.421	55.556	43.045

See footnotes at end of table.

K8

HUR100 TAB  
IN JUNE 1

Males, Ext

15 years..  
16 years..  
17 years..  
18 years..  
19 years..  
20 years..  
21 years..  
22 years..  
23 years..  
24 years..  
25-29 year  
30-34 year  
35-39 year  
40-44 year  
45-49 year  
50-54 year  
55-59 year  
60-64 year  
65-69 year  
70 years  
15 years  
20 years  
15-19 year  
20-24 year

See footno

HUR100 TABLE UWA4 : ALL PERSONS AGED 15 YEARS AND OVER IN JUNE 1982 BY STATE \* SEX \* ROTATION GROUP \*  
 STATUS OF WORKER \* LABOUR FORCE STATUS-Continued

## Rotation group 5. Persons

	N.S.W.	Vic.	Qld	S.A.	W.A.	Tas.	N.T.	A.C.T.	Australia
Employed									
Employers.....	55	38	58	30	39	10	3	2	235
Self-employed.....	87	75	87	59	88	19	3	7	425
Wage and salary earners.....	1,111	844	637	524	615	267	47	104	4,149
Unpaid family helpers.....	3	5	4	1	1	1	..	..	15
Total.....	1,256	962	786	614	743	297	53	113	4,824
Unemployed.....	75	66	50	57	68	34	2	7	359
In labour force.....	1,331	1,028	836	671	811	331	55	120	5,183
Not in labour force.	1,002	656	618	531	490	250	15	51	3,613
Total.....	2,333	1,684	1,454	1,202	1,301	581	70	171	8,796
UNEMP RATE UWTD.....	5.635	6.420	5.981	8.495	8.385	10.272	3.636	5.833	6.926
PARTIC RATE UWTD.....	57.051	61.045	57.497	55.824	62.337	56.971	78.571	70.175	58.925

See footnotes at end of table.

L8

HUR100 TABLE  
 IN JUNE 1982

Males. Total

15 years..  
 16 years..  
 17 years..  
 18 years..  
 19 years..  
 20 years..  
 21 years..  
 22 years..  
 23 years..  
 24 years..  
 25-29 year  
 30-34 year  
 35-39 year  
 40-44 year  
 45-49 year  
 50-54 year  
 55-59 year  
 60-64 year  
 65-69 year  
 70 years a  
 15 years a  
 20 years a  
 15-19 year  
 20-24 year

See footno

HUR100 TABLE UWA4 : ALL PERSONS AGED 15 YEARS AND OVER IN JUNE 1982 BY STATE \* SEX \* ROTATION GROUP \*

HUR100 TABLE

HUR100 TABLE UWA4 : ALL PERSONS AGED 15 YEARS AND OVER IN JUNE 1982 BY STATE \* SEX \* ROTATION GROUP \*  
 STATUS OF WORKER \* LABOUR FORCE STATUS-Continued

Rotation group 6, Males

	N.S.W.	Vic.	Qld	S.A.	W.A.	Tas.	N.T.	A.C.T.	Australia
Employed									
Employers.....	48	48	36	24	32	17	..	3	208
Self-employed. ....	77	51	44	60	56	19	..	4	311
Wage and salary earners.....	714	537	399	304	378	172	37	52	2,593
Unpaid family helpers.....	2	2	2	1	1	..	..	1	9
Total.....	841	638	481	389	467	208	37	60	3,121
Unemployed.....	47	30	18	39	37	12	1	1	185
In labour force.....	888	668	499	428	504	220	38	61	3,306
Not in labour force.	263	224	186	141	130	62	4	14	1,024
Total.....	1,151	892	685	569	634	282	42	75	4,330
UNEMP RATE UWTD.....	5.293	4.491	3.607	9.112	7.341	5.455	2.632	1.639	5.596
PARTIC RATE UWTD....	77.150	74.888	72.847	75.220	79.495	78.014	90.476	81.333	76.351

See footnotes at end of table.

M8

HUR100 TABLE  
IN JUNE 19

Females, Me

15 years...  
 16 years...  
 17 years...  
 18 years...  
 19 years...  
 20 years...  
 21 years...  
 22 years...  
 23 years...  
 24 years...  
 25-29 years...  
 30-34 years...  
 35-39 years...  
 40-44 years...  
 45-49 years...  
 50-54 years...  
 55-59 years...  
 60-64 years...  
 65-69 years...  
 70 years and over...  
 15 years and over...  
 20 years and over...  
 15-19 years...  
 20-24 years...

See footnot

HUR100 TABLE UWA4 : ALL PERSONS AGED 15 YEARS AND OVER IN JUNE 1982 BY STATE \* SEX \* ROTATION GROUP \*  
 STATUS OF WORKER \* LABOUR FORCE STATUS-Continued

HUR100 TABLE  
IN JUNE 19

HUR100 TABLE UWA4 : ALL PERSONS AGED 15 YEARS AND OVER IN JUNE 1982 BY STATE \* SEX \* ROTATION GROUP \*  
 STATUS OF WORKER \* LABOUR FORCE STATUS-Continued

Rotation group 6, Females

	N.S.W.	Vic.	Qld	S.A.	W.A.	Tas.	N.T.	A.C.T.	Australia
Employed									
Employers.....	16	14	26	16	16	10	1	3	99
Self-employed.....	31	17	14	18	27	7	..	..	117
Wage and salary earners.....	410	315	257	183	235	86	26	35	1,547
Unpaid family helpers.....	4	2	2	..	2	..	..	1	11
Total.....	461	348	299	217	280	103	27	39	1,774
Unemployed.....	41	37	22	22	27	14	3	2	168
In labour force.....	502	385	321	239	307	117	30	41	1,942
Not in labour force..	651	497	400	347	340	173	14	52	2,474
Total.....	1,153	882	721	586	647	290	44	93	4,416
UNEMP RATE UWTD.....	8.167	9.610	6.854	9.205	8.795	11.966	10.000	4.378	8.651
PARTIC RATE UWTD....	43.539	43.651	44.521	40.765	47.450	40.345	68.182	44.086	43.976

See footnotes at end of table.

N8

HUR100 TABLE  
IN JUNE 1982

Females, Ext

15 years...  
16 years...  
17 years...  
18 years...  
19 years...  
20 years...  
21 years...  
22 years...  
23 years...  
24 years...  
25-29 years  
30-34 years  
35-39 years  
40-44 years  
45-49 years  
50-54 years  
55-59 years  
60-64 years  
65-69 years  
70 years and  
15 years and  
20 years and  
15-19 years  
20-24 years

See footnot

HUR100 TABLE UWA4 : ALL PERSONS AGED 15 YEARS AND OVER IN JUNE 1982 BY STATE \* SEX \* ROTATION GROUP \*  
 STATUS OF WORKER \* LABOUR FORCE STATUS-Continued

HUR100 TABLE  
IN JUNE 1982

HUR100 TABLE UWA4 : ALL PERSONS AGED 15 YEARS AND OVER IN JUNE 1982 BY STATE \* SEX \* ROTATION GROUP \*  
 STATUS OF WORKER \* LABOUR FORCE STATUS-Continued

Rotation group 6. Persons

	N.S.W.	Vic.	Qld	S.A.	W.A.	Tas.	N.T.	A.C.T.	Australia
Employed									
Employers.....	64	62	62	40	48	27	1	3	307
Self-employed.....	108	68	58	78	83	26	..	7	428
Wage and salary earners.....	1,124	852	656	487	613	258	63	87	4,140
Unpaid family helpers.....	6	4	4	1	3	..	..	2	20
Total.....	1,302	986	780	606	747	311	64	99	4,895
Unemployed.....	88	67	40	61	64	26	4	3	353
In labour force.....	1,390	1,053	820	667	811	337	68	102	5,248
Not in labour force.....	914	721	586	488	470	235	18	66	3,498
Total.....	2,304	1,774	1,406	1,155	1,281	572	86	168	8,746
UNEMP RATE UWTD.....	6.331	6.363	4.878	9.145	7.891	7.715	5.882	2.941	6.726
PARTIC RATE UWTD.....	60.330	59.357	58.321	57.749	63.310	58.916	79.070	60.714	60.005

See footnotes at end of table.

HUR100 TABLE  
 IN JUNE 1982

Females. Tot

15 years....  
 16 years....  
 17 years....  
 18 years....  
 19 years....  
 20 years....  
 21 years....  
 22 years....  
 23 years....  
 24 years....  
 25-29 years.  
 30-34 years.  
 35-39 years.  
 40-44 years.  
 45-49 years.  
 50-54 years.  
 55-59 years.  
 60-64 years.  
 65-69 years.  
 70 years and  
 15 years and  
 20 years and  
 15-19 years.  
 20-24 years.

See footnote



HUR100 TABLE UWA4 : ALL PERSONS AGED 15 YEARS AND OVER IN JUNE 1982 BY STATE \* SEX \* ROTATION GROUP \*  
 STATUS OF WORKER \* LABOUR FORCE STATUS-Continued

Rotation group 7, Males

	N.S.W.	Vic.	Qld	S.A.	W.A.	Tas.	N.T.	A.C.T.	Australia
Employed									
Employers.....	53	21	40	14	28	13	1	1	171
Self-employed.....	60	55	59	56	46	12	3	5	296
Wage and salary earners.....	683	493	450	287	385	141	23	57	2,519
Unpaid family helpers.....	1	..	2	1	1	..	..	..	5
Total.....	797	569	551	358	460	166	27	63	2,991
Unemployed.....	50	22	23	28	26	27	1	1	178
In labour force.....	847	591	574	386	486	193	28	64	3,169
Not in labour force..	281	175	158	176	143	68	2	14	1,017
Total.....	1,128	766	732	562	629	261	30	78	4,186
UNEMP RATE UWTD.....	5.903	3.723	4.007	7.254	5.350	13.990	3.571	1.563	5.617
PARTIC RATE UWTD.....	75.089	77.154	78.415	68.683	77.266	73.946	93.333	82.051	75.705

See footnotes at end of table.

HUR100 TABLE UWA4 : ALL PERSONS AGED 15 YEARS AND OVER IN JUNE 1982 BY STATE \* SEX \* ROTATION GROUP \*  
 STATUS OF WORKER \* LABOUR FORCE STATUS-Continued

Rotation group 7, Females

	N.S.W.	Vic.	Qld	S.A.	W.A.	Tas.	N.T.	A.C.T.	Australia
Employed									
Employers.....	33	7	15	9	9	3	..	1	77
Self-employed.....	30	22	25	22	26	2	1	3	131
Wage and salary earners.....	389	338	243	196	244	71	15	41	1,537
Unpaid family helpers.....	2	2	..	3	1	..	..	1	9
Total.....	454	369	283	230	280	76	16	46	1,754
Unemployed.....	37	20	27	20	25	13	..	..	142
In labour force.....	491	389	310	250	305	89	16	46	1,896
Not in labour force.	679	428	451	325	322	183	11	51	2,450
Total.....	1,170	817	761	575	627	272	27	97	4,346
UNEMP RATE UWTD.....	7.536	5.141	8.710	8.000	8.197	14.607	.000	.000	7.489
PARTIC RATE UWTD....	41.966	47.613	40.736	43.478	48.644	32.721	59.259	47.423	43.626

See footnotes at end of table.

HUR100 TABLE UWA4 : ALL PERSONS AGED 15 YEARS AND OVER IN JUNE 1982 BY STATE \* SEX \* ROTATION GROUP \*  
 STATUS OF WORKER \* LABOUR FORCE STATUS-Continued

Rotation group 7. Persons

	N.S.W.	Vic.	Qld	S.A.	W.A.	Tas.	N.T.	A.C.T.	Australia
Employed									
Employers.....	86	28	55	23	37	16	1	2	248
Self-employed.....	90	77	84	78	72	14	4	8	427
Wage and salary earners.....	1,072	831	693	483	629	212	38	98	4,056
Unpaid family helpers.....	3	2	2	4	2	..	..	1	14
Total.....	1,251	938	834	588	740	242	43	109	4,745
Unemployed.....	87	42	50	48	51	40	1	1	320
In labour force.....	1,338	980	884	636	791	282	44	110	5,065
Not in labour force.	960	603	609	501	465	251	13	65	3,467
Total.....	2,298	1,583	1,493	1,137	1,256	533	57	175	8,532
UNEMP RATE UWTD.....	6.502	4.286	5.656	7.547	6.448	14.184	2.273	.909	6.318
PARTIC RATE UWTD.....	58.225	61.908	59.210	55.937	62.978	52.908	77.193	62.857	59.365

See footnotes at end of table.

HUR100 TABLE UWA4 : ALL PERSONS AGED 15 YEARS AND OVER IN JUNE 1982 BY STATE \* SEX \* ROTATION GROUP \*  
 STATUS OF WORKER \* LABOUR FORCE STATUS-Continued

Rotation group 8, Males

	N.S.W.	Vic.	Qld	S.A.	W.A.	Tas.	N.T.	A.C.T.	Australia
Employed									
Employers.....	38	40	33	12	24	12	..	6	165
Self-employed.....	86	61	60	41	55	14	3	7	327
Wage and salary earners.....	690	560	440	339	345	141	16	61	2,592
Unpaid family helpers.....	3	..	..	2	2	1	..	..	8
Total.....	817	661	533	394	426	168	19	74	3,092
Unemployed.....	49	37	31	22	28	18	..	1	186
In labour force.....	866	698	564	416	454	186	19	75	3,278
Not in labour force.....	257	186	172	134	120	84	3	12	968
Total.....	1,123	884	736	550	574	270	22	87	4,246
UNEMP RATE UWTD.....	5.658	5.301	5.496	5.288	6.167	9.677	.000	1.333	5.674
PARTIC RATE UWTD.....	77.115	78.959	76.630	75.636	79.094	68.889	86.364	86.207	77.202

See footnotes at end of table.

HUR100 TABLE UWA4 : ALL PERSONS AGED 15 YEARS AND OVER IN JUNE 1982 BY STATE \* SEX \* ROTATION GROUP \*  
 STATUS OF WORKER \* LABOUR FORCE STATUS-Continued

## Rotation group 8, Females

	N.S.W.	Vic.	Qld	S.A.	W.A.	Tas.	N.T.	A.C.T.	Australia
Employed									
Employers.....	17	19	15	8	8	5	..	3	75
Self-employed.....	36	17	24	24	20	5	2	1	129
Wage and salary earners.....	447	334	247	203	214	82	14	58	1,599
Unpaid family helpers.....	3	1	2	..	..	2	..	1	9
Total.....	503	371	288	235	242	94	16	63	1,812
Unemployed.....	40	35	31	22	22	15	..	8	173
In labour force.....	543	406	319	257	264	109	16	71	1,985
Not in labour force..	690	492	427	332	336	158	12	58	2,505
Total.....	1,233	898	746	589	600	267	28	129	4,490
UNEMP RATE UWTD.....	7.366	8.621	9.718	8.560	8.333	13.761	.000	11.268	8.715
PARTIC RATE UWTD.....	44.039	45.212	42.761	43.633	44.000	40.824	57.143	55.039	44.209

See footnotes at end of table.

HUR100 TABLE UWA6 : ALL PERSONS AGED 15 YEARS AND OVER IN JUNE 1982 BY STATE \* SEX \* ROTATION GROUP \*  
 STATUS OF WORKER \* LABOUR FORCE STATUS-Continued

## Rotation group 8, Persons

	N.S.W.	Vic.	Qld	S.A.	W.A.	Tas.	N.T.	A.C.T.	Australia
Employed									
Employers.....	55	59	48	20	32	17	..	9	240
Self-employed.....	122	78	84	65	75	19	5	8	456
Wage and salary earners.....	1,137	894	687	542	559	223	30	119	4,191
Unpaid family helpers.....	6	1	2	2	2	3	..	1	17
Total.....	1,320	1,032	821	629	668	262	35	137	4,904
Unemployed.....	89	72	62	44	50	33	..	9	359
In labour force.....	1,409	1,104	883	673	718	295	35	146	5,263
Not in labour force..	947	678	599	466	456	242	15	70	3,473
Total.....	2,356	1,782	1,482	1,139	1,174	537	50	216	8,736
UNEMP RATE UWTD.....	6.317	6.522	7.022	6.538	6.964	11.186	.000	6.164	6.821
PARTIC RATE UWTD.....	59.805	61.953	59.582	59.087	61.158	54.935	70.000	67.593	60.245

See footnotes at end of table.

HUR100 TABLE UWA4 : ALL PERSONS AGED 15 YEARS AND OVER IN JUNE 1982 BY STATE \* SEX \* ROTATION GROUP \*  
 STATUS OF WORKER \* LABOUR FORCE STATUS-Continued

All rotation groups, Males

	N.S.W.	Vic.	Qld	S.A.	W.A.	Tas.	N.T.	A.C.T.	Australia
Employed									
Employers.....	369	250	278	155	225	105	14	19	1,415
Self-employed.....	605	484	468	379	409	121	15	41	2,522
Wage and salary earners.....	5,477	4,157	3,359	2,511	2,950	1,367	229	464	20,514
Unpaid family helpers.....	22	16	12	9	7	2		3	71
Total.....	6,473	4,907	4,117	3,054	3,591	1,595	258	527	24,522
Unemployed.....	381	266	199	220	260	147	8	29	1,510
In labour force.....	6,854	5,173	4,316	3,274	3,851	1,742	266	556	26,032
Not in labour force.....	2,116	1,563	1,419	1,126	1,015	558	48	114	7,959
Total.....	8,970	6,736	5,735	4,400	4,866	2,300	314	670	33,991
UNEMP RATE UWTD.....	5.559	5.142	4.611	6.720	6.751	8.439	3.008	5.216	5.801
PARTIC RATE UWTD.....	76.410	76.796	75.257	74.409	79.141	75.739	84.713	82.985	76.585

See footnotes at end of table.

HUR100 TABLE UWA4 : ALL PERSONS AGED 15 YEARS AND OVER IN JUNE 1982 BY STATE \* SEX \* ROTATION GROUP \*  
 STATUS OF WORKER \* LABOUR FORCE STATUS-Continued

All rotation groups, Females

	N.S.W.	Vic.	Qld	S.A.	W.A.	Tas.	N.T.	A.C.T.	Australia
Employed									
Employers.....	153	99	134	82	94	40	5	8	615
Self-employed.....	242	196	204	160	212	41	4	18	1,077
Wage and salary earners.....	3,363	2,677	1,921	1,630	1,846	755	171	367	12,730
Unpaid family helpers.....	25	20	10	8	10	3	1	3	80
Total.....	3,783	2,992	2,269	1,880	2,162	839	181	396	14,502
Unemployed.....	313	265	215	190	204	89	10	32	1,318
In labour force.....	4,096	3,257	2,484	2,070	2,366	928	191	428	15,820
Not in labour force.....	5,440	3,851	3,411	2,672	2,644	1,431	124	365	19,938
Total.....	9,536	7,108	5,895	4,742	5,010	2,359	315	793	35,758
UNEMP RATE UWTD.....	7.642	8.136	8.655	9.179	8.622	9.591	5.236	7.477	8.331
PARTIC RATE UWTD.....	42.953	45.822	42.137	43.652	47.226	39.339	60.635	53.972	44.242

See footnotes at end of table.

H9



HUR100 TABLE UWA4 : ALL PERSONS AGED 15 YEARS AND OVER IN JUNE 1982 BY STATE \* SEX \* ROTATION GROUP \*  
 STATUS OF WORKER \* LABOUR FORCE STATUS-Continued

All rotation groups, Persons

	N.S.W.	Vic.	Qld	S.A.	W.A.	Tas.	N.T.	A.C.T.	Australia
Employed									
Employers.....	522	349	412	237	319	145	19	27	2,030
Self-employed.....	847	680	672	539	621	162	19	59	3,599
Wage and salary earners.....	8,840	6,834	5,280	4,141	4,796	2,122	400	831	33,244
Unpaid family helpers.....	47	36	22	17	17	5	1	6	151
Total.....	10,256	7,899	6,386	4,934	5,753	2,434	439	923	39,024
Unemployed.....	694	531	414	410	464	236	18	61	2,828
In labour force.....	10,950	8,430	6,800	5,344	6,217	2,670	457	984	41,852
Not in labour force..	7,556	5,414	4,830	3,798	3,659	1,989	172	479	27,897
Total.....	18,506	13,844	11,630	9,142	9,876	4,659	629	1,463	69,749
UNEMP RATE UWTD.....	6.338	6.299	6.088	7.672	7.463	8.839	3.939	6.199	6.757
PARTIC RATE UWTD....	59.170	60.893	58.469	58.455	62.951	57.308	72.655	67.259	60.004

.. Cell estimate is zero.

HUR100 TABLE B1 : ALL PERSONS AGED 15 YEARS AND OVER BY .STATE \* AREA \* SEX \* AGE,  
IN JUNE 1982, ON 1981 CENSUS BENCHMARKS

## Males, Metropolitan

	N.S.W.	Vic.	Qld	S.A.	W.A.	Tas.	N.T.	A.C.T.	Australia
15 years.....	26,238	24,035	9,733	8,053	8,654	1,440	..	..	78,153
16 years.....	26,606	23,912	9,698	8,410	8,597	1,399	..	..	78,622
17 years.....	25,998	24,513	9,589	8,498	8,531	1,617	..	..	78,746
18 years.....	27,464	25,520	9,713	8,566	8,428	1,610	..	..	81,301
19 years.....	28,333	26,038	9,744	8,553	8,476	1,713	..	..	82,857
20 years.....	28,853	26,045	9,910	8,477	8,279	1,665	..	..	83,229
21 years.....	29,269	26,445	10,176	8,804	8,551	1,603	..	..	84,848
22 years.....	28,782	25,180	10,066	8,457	8,060	1,581	..	..	82,126
23 years.....	27,831	24,925	9,634	8,120	7,866	1,540	..	..	79,916
24 years.....	27,986	24,006	9,440	8,075	7,908	1,529	..	..	78,944
25-29 years.....	134,893	116,372	45,217	38,557	39,566	6,954	..	..	381,559
30-34 years.....	136,168	112,955	44,515	37,309	39,510	6,638	..	..	377,095
35-39 years.....	122,376	101,502	39,262	32,192	34,014	5,506	..	..	334,852
40-44 years.....	99,413	83,938	31,265	26,097	28,324	4,642	..	..	273,679
45-49 years.....	86,132	73,393	26,072	23,742	24,006	3,965	..	..	237,310
50-54 years.....	88,578	75,167	26,742	25,568	23,382	4,262	..	..	243,699
55-59 years.....	85,037	71,224	26,342	26,172	21,234	4,248	..	..	234,257
60-64 years.....	68,288	55,094	21,976	21,200	16,380	3,350	..	..	186,288
65-69 years.....	55,097	44,544	17,496	17,654	14,003	2,987	..	..	151,781
70 years and over...	80,613	66,842	26,922	26,110	22,671	4,261	..	..	227,419
15 years and over...	1,233,955	1,051,650	403,512	358,614	346,440	62,510	..	..	3,456,681
20 years and over...	1,099,316	927,632	355,035	316,534	303,754	54,731	..	..	3,057,002
15-19 years.....	134,639	124,018	48,477	42,080	42,686	7,779	..	..	399,679
20-24 years.....	142,721	126,601	49,226	41,933	40,664	7,918	..	..	409,063

See footnotes at end of table.

J9

HUR100 TABLE B1 : ALL PERSONS AGED 15 YEARS AND OVER BY STATE \* AREA \* SEX \* AGE,  
IN JUNE 1982, ON 1981 CENSUS BENCHMARKS-Continued

## Males, Extra-metropolitan

	N.S.W.	Vic.	Qld	S.A.	W.A.	Tas.	N.T.	A.C.T.	Australia
15 years.....	17,047	10,737	11,415	3,126	3,170	2,384	1,133	1,966	50,978
16 years.....	17,087	10,303	11,052	3,233	3,130	2,204	1,079	2,053	50,141
17 years.....	16,720	9,969	11,038	3,171	3,109	2,226	1,006	1,884	49,123
18 years.....	17,181	9,766	11,107	3,165	3,266	2,313	1,016	1,748	49,562
19 years.....	16,982	9,522	11,272	3,201	3,363	2,242	1,084	1,832	49,498
20 years.....	17,066	8,979	11,378	2,950	3,446	2,222	1,082	1,849	48,972
21 years.....	16,936	8,955	11,423	3,170	3,645	2,207	1,257	1,851	49,444
22 years.....	16,711	9,009	11,524	3,174	3,813	2,131	1,368	1,842	49,572
23 years.....	16,543	9,072	11,303	3,209	3,969	2,080	1,407	1,780	49,363
24 years.....	16,381	9,049	11,111	3,131	4,144	2,203	1,526	1,753	49,298
25-29 years.....	78,900	44,973	53,330	15,440	19,850	10,312	7,366	9,615	239,786
30-34 years.....	76,161	43,975	51,132	14,936	18,703	10,064	7,114	10,641	232,726
35-39 years.....	67,364	38,014	45,836	13,302	15,443	9,034	5,844	8,999	203,836
40-44 years.....	57,053	31,752	37,696	10,404	12,184	7,413	4,391	6,936	167,829
45-49 years.....	50,273	27,986	32,157	9,123	9,473	6,209	2,852	5,367	143,440
50-54 years.....	52,244	29,421	31,570	9,784	9,192	6,449	2,522	4,827	146,009
55-59 years.....	49,535	28,557	29,879	9,257	8,059	6,167	1,799	4,354	137,607
60-64 years.....	43,291	24,220	26,912	8,076	6,310	5,261	1,162	2,952	118,184
65-69 years.....	36,523	21,423	22,958	6,824	5,489	4,689	721	1,960	100,587
70 years and over....	53,153	34,229	35,180	9,756	8,435	6,798	802	2,251	150,604
15 years and over....	733,151	419,911	479,273	138,432	148,193	94,608	46,531	76,460	2,136,559
20 years and over....	648,134	369,614	423,389	122,536	132,155	83,239	41,213	66,977	1,887,257
15-19 years.....	85,017	50,297	55,884	15,896	16,038	11,369	5,318	9,483	249,302
20-24 years.....	83,637	45,064	56,739	15,634	19,017	10,843	6,640	9,075	246,649

See footnotes at end of table.

HUR100 TABLE B1 : ALL PERSONS AGED 15 YEARS AND OVER BY STATE \* AREA \* SEX \* AGE.  
IN JUNE 1982, ON 1981 CENSUS BENCHMARKS-Continued

Males, Total

	N.S.W.	Vic.	Qld	S.A.	W.A.	Tas.	N.T.	A.C.T.	Australia
15 years.....	43,285	34,772	21,148	11,179	11,824	3,824	1,133	1,966	129,131
16 years.....	43,693	34,215	20,750	11,643	11,727	3,603	1,079	2,053	128,763
17 years.....	42,718	34,482	20,627	11,669	11,640	3,843	1,006	1,884	127,869
18 years.....	44,645	35,286	20,820	11,731	11,694	3,923	1,016	1,748	130,863
19 years.....	45,315	35,560	21,016	11,754	11,839	3,955	1,084	1,832	132,355
20 years.....	45,919	35,024	21,288	11,427	11,725	3,887	1,082	1,849	132,201
21 years.....	46,205	35,400	21,599	11,974	12,196	3,810	1,257	1,851	134,292
22 years.....	45,493	34,189	21,590	11,631	11,873	3,712	1,368	1,842	131,698
23 years.....	44,374	33,997	20,937	11,329	11,835	3,620	1,407	1,780	129,279
24 years.....	44,367	33,055	20,551	11,206	12,052	3,732	1,526	1,753	128,242
25-29 years.....	213,793	161,345	98,547	53,997	59,416	17,266	7,366	9,615	621,345
30-34 years.....	212,329	156,930	95,647	52,245	58,213	16,702	7,114	10,641	609,821
35-39 years.....	189,740	139,516	85,098	45,494	49,457	14,540	5,844	8,999	538,688
40-44 years.....	156,466	115,690	68,961	36,501	40,508	12,055	4,391	6,936	441,508
45-49 years.....	136,405	101,379	58,229	32,865	33,479	10,174	2,852	5,367	380,750
50-54 years.....	140,822	104,588	58,312	35,352	32,574	10,711	2,522	4,827	389,708
55-59 years.....	134,572	99,781	56,221	35,429	29,293	10,415	1,799	4,354	371,864
60-64 years.....	111,579	79,314	48,288	29,276	22,690	8,611	1,162	2,952	304,472
65-69 years.....	91,620	65,967	40,454	24,478	19,492	7,676	721	1,960	252,368
70 years and over...	133,766	101,071	62,102	35,866	31,106	11,059	802	2,251	378,023
15 years and over...	1,967,106	1,471,561	882,785	497,046	494,633	157,118	46,531	76,460	5,593,240
20 years and over...	1,747,450	1,297,246	778,424	439,070	435,909	137,970	41,213	66,977	4,944,259
15-19 years.....	219,656	174,315	104,361	57,976	58,724	19,148	5,318	9,483	648,981
20-24 years.....	226,358	171,665	105,965	57,567	59,681	18,761	6,640	9,075	655,712

See footnotes at end of table.

N.S.W.
Metropol
Extra-me
Total...
Vic.
Metropol
Extra-me
Total...
Qld
Metropol
Extra-me
Total...
S.A.
Metropol
Extra-me
Total...
W.A.
Metropol
Extra-me
Total...
Tas.
Metropol
Extra-me
Total...
N.T.
Metropol
Extra-me
Total...
A.C.T.
Metropol
Extra-me
Total...
Australia
Metropol

See footno

HUR100 TABLE B1 : ALL PERSONS AGED 15 YEARS AND OVER BY STATE \* AREA \* SEX \* AGE.  
IN JUNE 1982, ON 1981 CENSUS BENCHMARKS-Continued

## Females, Metropolitan

	N.S.W.	Vic.	Qld	S.A.	W.A.	Tas.	N.T.	A.C.T.	Australia
15 years.....	24,865	22,988	9,257	7,660	8,273	1,370	..	..	74,413
16 years.....	25,456	23,220	9,199	8,206	8,435	1,517	..	..	76,033
17 years.....	25,733	23,655	9,685	8,361	8,580	1,582	..	..	77,596
18 years.....	28,039	25,075	10,288	8,649	8,714	1,731	..	..	82,496
19 years.....	29,382	25,856	10,496	8,869	8,868	1,693	..	..	85,164
20 years.....	30,271	26,139	10,676	9,024	8,620	1,774	..	..	86,504
21 years.....	30,144	26,260	10,398	8,891	8,365	1,703	..	..	85,761
22 years.....	29,542	25,528	10,152	8,571	8,149	1,626	..	..	83,568
23 years.....	29,080	25,100	10,027	8,294	8,013	1,570	..	..	82,084
24 years.....	29,247	24,446	9,826	8,052	8,111	1,452	..	..	81,134
25-29 years.....	139,340	118,823	46,343	39,469	40,780	7,265	..	..	392,020
30-34 years.....	138,285	116,703	45,841	38,206	39,639	6,601	..	..	385,275
35-39 years.....	120,507	100,658	39,283	33,274	33,547	5,796	..	..	333,065
40-44 years.....	96,264	81,527	30,497	26,776	28,123	4,698	..	..	267,885
45-49 years.....	82,233	70,787	25,806	23,869	23,401	4,066	..	..	230,162
50-54 years.....	86,698	72,244	26,878	25,496	22,473	4,301	..	..	238,090
55-59 years.....	87,508	71,676	26,575	26,756	20,963	4,366	..	..	237,844
60-64 years.....	65,963	60,829	24,610	23,888	18,453	3,932	..	..	197,675
65-69 years.....	67,237	53,488	21,096	20,868	16,863	3,531	..	..	183,083
70 years and over....	139,167	112,225	44,141	43,204	34,872	7,142	..	..	380,751
15 years and over....	1,304,961	1,107,227	431,074	386,383	363,242	67,716	..	..	3,660,603
20 years and over....	1,171,486	986,433	382,149	344,638	320,372	59,823	..	..	3,264,901
15-19 years.....	133,475	120,794	48,925	41,745	42,870	7,893	..	..	395,702
20-24 years.....	148,284	127,473	51,079	42,832	41,258	8,125	..	..	419,051

See footnotes at end of table.

M9

HUR100 TABLE  
BY STATE \*

Females, Lo

Australia  
Extra-met  
Total....

See footnot

HUR100 TABLE B1 : ALL PERSONS AGED 15 YEARS AND OVER BY STATE \* AREA \* SEX \* AGE.  
IN JUNE 1982, ON 1981 CENSUS BENCHMARKS-Continued

HUR100 TABLE  
BY STATE \*

HUR100 TABLE B1 : ALL PERSONS AGED 15 YEARS AND OVER BY STATE \* AREA \* SEX \* AGE.  
IN JUNE 1982, ON 1981 CENSUS BENCHMARKS-Continued

## Females, Extra-metropolitan

	N.S.W.	Vic.	Qld	S.A.	W.A.	Tas.	N.T.	A.C.T.	Australia
15 years.....	16,072	10,196	10,773	3,044	2,880	2,201	1,113	1,962	48,241
16 years.....	15,741	9,989	10,956	2,910	2,769	2,168	1,034	1,932	47,499
17 years.....	16,102	9,890	10,688	2,901	2,688	2,174	959	1,922	47,324
18 years.....	15,588	8,991	10,885	2,862	2,770	2,214	1,007	2,032	46,349
19 years.....	15,263	9,038	10,829	2,835	2,899	2,176	1,081	1,976	46,097
20 years.....	15,573	8,831	11,086	2,811	3,151	2,162	1,111	1,981	46,706
21 years.....	15,704	8,719	10,938	2,939	3,519	2,162	1,343	2,035	47,359
22 years.....	15,753	8,833	10,879	3,053	3,549	2,191	1,364	1,937	47,559
23 years.....	15,555	8,886	10,468	3,020	3,565	2,171	1,349	1,976	46,990
24 years.....	15,414	8,830	10,549	2,946	3,545	2,122	1,431	2,049	46,886
25-29 years.....	75,169	44,139	50,078	14,427	17,214	10,099	6,820	10,679	228,625
30-34 years.....	72,213	42,549	48,246	14,024	15,988	9,651	6,549	11,868	221,088
35-39 years.....	64,993	37,347	43,578	12,569	12,723	8,423	4,633	9,779	194,050
40-44 years.....	53,616	30,263	34,729	9,613	9,879	6,900	3,243	7,232	155,475
45-49 years.....	47,186	26,802	29,296	8,310	8,027	5,847	2,157	5,298	132,923
50-54 years.....	49,262	28,354	29,530	8,759	7,805	5,982	1,649	4,645	135,986
55-59 years.....	48,849	29,008	28,533	8,916	6,937	5,994	1,232	4,328	133,799
60-64 years.....	56,527	26,486	27,172	8,177	5,960	5,645	892	3,160	134,019
65-69 years.....	39,496	23,279	24,122	6,719	5,158	5,010	643	2,337	106,764
70 years and over...	71,233	46,855	42,827	11,908	8,765	9,351	721	3,707	195,367
15 years and over...	735,314	427,285	466,162	132,745	129,791	94,643	40,331	82,835	2,109,106
20 years and over...	656,548	379,181	412,031	118,193	115,785	83,710	35,137	73,011	1,873,596
15-19 years.....	78,766	48,104	54,131	14,552	14,006	10,933	5,194	9,824	235,510
20-24 years.....	77,999	44,099	53,920	14,769	17,329	10,808	6,598	9,978	235,500

See footnotes at end of table.

N9

HUR100 TABLE  
BY STATE \*

Females, Tot

N.S.W.  
Metropolit  
Extra-metr  
Total.....

Vic.  
Metropolit  
Extra-metr  
Total.....

Qld  
Metropolit  
Extra-metr  
Total.....

S.A.  
Metropolit  
Extra-metr  
Total.....

W.A.  
Metropolit  
Extra-metr  
Total.....

Tas.  
Metropolit  
Extra-metr  
Total.....

N.T.  
Metropolit  
Extra-metr  
Total.....

A.C.T.  
Metropolit  
Extra-metr  
Total.....

Australia  
Metropolit

See footnot

HUR100 TABLE B1 : ALL PERSONS AGED 15 YEARS AND OVER BY STATE \* AREA \* SEX \* AGE.  
IN JUNE 1982, ON 1981 CENSUS BENCHMARKS-Continued

HUR100 TABL  
BY STATE \*

HUR100 TABLE B1 : ALL PERSONS AGED 15 YEARS AND OVER BY STATE \* AREA \* SEX \* AGE,  
IN JUNE 1982, ON 1981 CENSUS BENCHMARKS-Continued

## Females, Total

	N.S.W.	Vic.	Qld	S.A.	W.A.	Tas.	N.T.	A.C.T.	Australia
15 years.....	40,937	33,184	20,030	10,704	11,153	3,571	1,113	1,962	122,654
16 years.....	41,197	33,209	20,155	11,116	11,204	3,685	1,034	1,932	123,532
17 years.....	41,835	33,545	20,373	11,262	11,268	3,756	959	1,922	124,920
18 years.....	43,627	34,066	21,173	11,511	11,484	3,945	1,007	2,032	128,845
19 years.....	44,645	34,894	21,325	11,704	11,767	3,869	1,081	1,976	131,261
20 years.....	45,844	34,970	21,762	11,835	11,771	3,936	1,111	1,981	133,210
21 years.....	45,848	34,979	21,336	11,830	11,884	3,865	1,343	2,035	133,120
22 years.....	45,295	34,361	21,031	11,624	11,698	3,817	1,364	1,937	131,127
23 years.....	44,635	33,986	20,495	11,314	11,578	3,741	1,349	1,976	129,074
24 years.....	44,661	33,276	20,375	10,998	11,656	3,574	1,431	2,049	128,020
25-29 years.....	214,509	162,962	96,421	53,896	57,994	17,364	6,820	10,679	620,645
30-34 years.....	210,498	159,252	94,087	52,230	55,627	16,252	6,549	11,868	606,363
35-39 years.....	185,505	138,005	82,861	45,843	46,270	14,219	4,633	9,779	527,115
40-44 years.....	149,880	111,790	65,226	36,389	38,002	11,598	3,243	7,232	423,360
45-49 years.....	129,419	97,589	55,102	32,179	31,428	9,913	2,157	5,298	363,085
50-54 years.....	135,960	100,598	56,408	34,255	30,278	10,283	1,649	4,645	374,076
55-59 years.....	136,357	100,684	55,108	35,674	27,900	10,360	1,232	4,328	371,643
60-64 years.....	122,490	87,315	51,782	32,065	24,413	9,577	892	3,160	331,694
65-69 years.....	106,733	76,767	45,218	27,587	22,021	8,541	643	2,337	289,847
70 years and over...	210,400	159,080	86,968	55,112	43,637	16,493	721	3,707	576,118
15 years and over...	2,040,275	1,534,512	897,236	519,128	495,033	162,359	40,331	82,835	5,769,709
20 years and over...	1,828,034	1,365,614	794,180	462,831	436,157	143,533	35,137	73,011	5,138,497
15-19 years.....	212,241	168,898	103,056	56,297	56,876	18,826	5,194	9,824	631,212
20-24 years.....	226,283	171,572	104,999	57,601	58,587	18,933	6,598	9,978	654,551

See footnotes at end of table.

HUR100 TABLE  
BY STATE \*

Females, Tot

-----  
Australia  
Extra-metr  
Total.....

See footnote

HUR100 TABLE B1 : ALL PERSONS AGED 15 YEARS AND OVER BY STATE \* AREA \* SEX \* AGE,  
IN JUNE 1982, ON 1981 CENSUS BENCHMARKS-Continued

## Persons, Metropolitan

	N.S.W.	Vic.	Qld	S.A.	W.A.	Tas.	N.T.	A.C.T.	Australia
15 years.....	51,103	47,023	18,990	15,713	16,927	2,810	..	..	152,566
16 years.....	52,062	47,132	18,897	16,616	17,032	2,916	..	..	154,655
17 years.....	51,731	48,168	19,274	16,859	17,111	3,199	..	..	156,342
18 years.....	55,503	50,595	20,001	17,215	17,142	3,341	..	..	163,797
19 years.....	57,715	51,894	20,240	17,422	17,344	3,406	..	..	168,021
20 years.....	59,124	52,184	20,586	17,501	16,899	3,439	..	..	169,733
21 years.....	59,413	52,705	20,574	17,695	16,916	3,306	..	..	170,609
22 years.....	58,324	50,708	20,218	17,028	16,209	3,207	..	..	165,694
23 years.....	56,911	50,025	19,661	16,414	15,879	3,110	..	..	162,000
24 years.....	57,233	48,452	19,266	16,127	16,019	2,981	..	..	160,078
25-29 years.....	274,233	235,195	91,560	78,026	80,346	14,219	..	..	773,579
30-34 years.....	274,453	229,658	90,356	75,515	79,149	13,239	..	..	762,370
35-39 years.....	242,883	202,160	78,545	65,466	67,561	11,302	..	..	667,917
40-44 years.....	195,677	165,465	61,762	52,873	56,447	9,340	..	..	541,564
45-49 years.....	168,365	144,180	51,878	47,611	47,407	8,031	..	..	467,472
50-54 years.....	175,276	147,411	53,620	51,064	45,855	8,563	..	..	481,789
55-59 years.....	172,545	142,900	52,917	52,928	42,197	8,614	..	..	472,101
60-64 years.....	134,251	115,923	46,586	45,088	34,833	7,282	..	..	383,963
65-69 years.....	122,334	98,032	38,592	38,522	30,866	6,518	..	..	334,864
70 years and over...	219,780	179,067	71,063	69,314	57,543	11,403	..	..	608,170
15 years and over...	2,538,916	2,158,877	834,586	744,997	709,682	130,226	..	..	7,117,284
20 years and over...	2,270,802	1,914,065	737,184	661,172	624,126	114,554	..	..	6,321,903
15-19 years.....	268,114	244,812	97,402	83,825	85,556	15,672	..	..	795,381
20-24 years.....	291,005	254,074	100,305	84,765	81,922	16,043	..	..	828,114

See footnotes at end of table.



HUR100 TABLE B1 : ALL PERSONS AGED 15 YEARS AND OVER BY STATE \* AREA \* SEX \* AGE.  
IN JUNE 1982, ON 1981 CENSUS BENCHMARKS-Continued

## Persons, Extra-metropolitan

	N.S.W.	Vic.	Qld	S.A.	W.A.	Tas.	N.T.	A.C.T.	Australia
15 years.....	33,119	20,933	22,188	6,170	6,050	4,585	2,246	3,928	99,219
16 years.....	32,828	20,292	22,008	6,143	5,899	4,372	2,113	3,985	97,640
17 years.....	32,822	19,859	21,726	6,072	5,797	4,400	1,965	3,806	96,447
18 years.....	32,769	18,757	21,992	6,027	6,036	4,527	2,023	3,780	95,911
19 years.....	32,245	18,560	22,101	6,036	6,262	4,418	2,165	3,808	95,595
20 years.....	32,639	17,810	22,464	5,761	6,597	4,384	2,193	3,830	95,678
21 years.....	32,640	17,674	22,361	6,109	7,164	4,369	2,600	3,886	96,803
22 years.....	32,464	17,842	22,403	6,227	7,362	4,322	2,732	3,779	97,131
23 years.....	32,098	17,958	21,771	6,229	7,534	4,251	2,756	3,756	96,353
24 years.....	31,795	17,879	21,660	6,077	7,689	4,325	2,957	3,802	96,184
25-29 years.....	154,069	89,112	103,408	29,867	37,064	20,411	14,186	20,294	468,411
30-34 years.....	148,374	86,524	99,378	28,960	34,691	19,715	13,663	22,509	453,814
35-39 years.....	132,362	75,361	89,414	25,871	28,166	17,457	10,477	18,778	397,886
40-44 years.....	110,669	62,015	72,425	20,017	22,063	14,313	7,634	14,168	323,304
45-49 years.....	97,459	54,788	61,453	17,433	17,500	12,056	5,009	10,665	276,363
50-54 years.....	101,506	57,775	61,100	18,543	16,997	12,431	4,171	9,472	281,995
55-59 years.....	98,384	57,565	58,412	18,175	14,996	12,161	3,031	8,682	271,406
60-64 years.....	99,818	50,706	54,084	16,253	12,270	10,906	2,054	6,112	252,203
65-69 years.....	76,019	44,702	47,080	13,543	10,647	9,699	364	4,297	207,351
70 years and over...	124,386	81,084	78,007	21,664	17,200	16,149	1,523	5,958	345,971
15 years and over...	1,468,465	847,196	945,435	271,177	277,984	189,251	86,862	159,295	4,245,665
20 years and over...	1,304,682	748,795	835,420	240,729	247,940	166,949	76,350	139,988	3,760,853
15-19 years.....	163,783	98,401	110,015	30,448	30,044	22,302	10,512	19,307	484,812
20-24 years.....	161,636	89,163	110,659	30,403	36,346	21,651	13,238	19,053	482,149

See footnotes at end of table.

HUR100 TABLE B1 : ALL PERSONS AGED 15 YEARS AND OVER BY STATE \* AREA \* SEX \* AGE.  
IN JUNE 1982, ON 1981 CENSUS BENCHMARKS-Continued

Persons, Total

	N.S.W.	Vic.	Qld	S.A.	W.A.	Tas.	N.T.	A.C.T.	Australia
15 years.....	84,222	67,956	41,178	21,883	22,977	7,395	2,246	3,928	251,785
16 years.....	84,890	67,424	40,905	22,759	22,931	7,288	2,113	3,985	252,295
17 years.....	84,553	68,027	41,000	22,931	22,908	7,599	1,965	3,806	252,789
18 years.....	88,272	69,352	41,993	23,242	23,178	7,868	2,023	3,780	259,708
19 years.....	89,960	70,454	42,341	23,458	23,606	7,824	2,165	3,808	263,616
20 years.....	91,763	69,994	43,050	23,262	23,496	7,823	2,193	3,830	265,411
21 years.....	92,053	70,379	42,935	23,804	24,080	7,675	2,600	3,886	267,412
22 years.....	90,798	68,550	42,621	23,255	23,571	7,539	2,732	3,779	262,825
23 years.....	89,009	67,983	41,432	22,643	23,413	7,361	2,755	3,756	258,353
24 years.....	89,028	66,331	40,926	22,204	23,708	7,306	2,957	3,802	256,262
25-29 years.....	428,302	324,307	194,968	107,893	117,410	34,630	14,186	20,294	1,241,990
30-34 years.....	422,827	316,182	189,734	104,475	113,840	32,954	13,663	22,509	1,216,184
35-39 years.....	375,245	277,521	167,959	91,337	95,727	28,759	10,477	18,778	1,065,803
40-44 years.....	306,346	227,480	134,187	72,890	78,510	23,653	7,634	14,168	864,868
45-49 years.....	265,824	198,968	113,331	65,044	64,907	20,087	5,009	10,665	743,835
50-54 years.....	276,782	205,186	114,720	69,607	62,852	20,994	4,171	9,472	763,784
55-59 years.....	270,929	200,465	111,329	71,103	57,193	20,775	3,031	8,682	743,507
60-64 years.....	234,069	166,629	100,670	61,341	47,103	18,188	2,054	6,112	636,166
65-69 years.....	198,353	142,734	85,672	52,065	41,513	16,217	1,364	4,297	542,215
70 years and over...	344,166	260,151	149,070	90,978	74,743	27,552	1,523	5,958	954,141
15 years and over...	4,007,381	3,006,073	1,780,021	1,016,174	987,666	319,477	86,862	159,295	11,362,949
20 years and over...	3,575,484	2,662,860	1,572,604	901,901	872,066	281,503	76,350	139,988	10,082,756
15-19 years.....	431,897	343,213	207,417	114,273	115,600	37,974	10,512	19,307	1,280,193
20-24 years.....	452,641	343,237	210,964	115,168	118,268	37,694	13,238	19,053	1,310,263

.. Cell estimate is zero.

HUR100 TABLE UE11 : ALL UNEMPLOYED PERSONS AGED 15 YEARS AND OVER IN JUNE 1982  
 BY STATE \* AREA \* SEX \* AGE \* FULLTIME-PARTTIME STATUS ON 1981 CENSUS BENCHMARKS

Males. Looking for full-time work

	Unemployed			UNEMP RATE 15-19	Unemployed		Total unemployed	UNEMP. RATE TOTAL
	15-19 years		Total		20 years and over	UNEMP RATE 20+		
	Looking for first job	Not looking for first job						
N.S.W.								
Metropolitan.....	2,632	7,613	10,245	15.664	35,249	4.265	45,494	5.101
Extra-metropolitan	2,552	6,341	8,893	18.192	21,331	4.456	30,224	5.729
Total.....	5,184	13,954	19,139	16.745	56,579	4.335	75,718	5.335
Vic.								
Metropolitan.....	3,123	5,558	8,681	15.267	26,817	3.804	35,497	4.659
Extra-metropolitan	1,081	3,119	4,201	17.714	11,260	4.080	15,461	5.159
Total.....	4,204	8,677	12,881	15.987	38,077	3.881	50,958	4.800
Qld								
Metropolitan.....	554	1,735	2,290	10.446	9,598	3.619	11,888	4.140
Extra-metropolitan	352	1,920	2,272	7.090	14,260	4.539	16,532	4.775
Total.....	907	3,655	4,562	8.453	23,858	4.118	28,420	4.487
S.A.								
Metropolitan.....	1,427	2,772	4,199	18.897	13,176	5.855	17,375	7.027
Extra-metropolitan	491	970	1,461	14.240	4,770	5.072	6,231	5.973
Total.....	1,918	3,741	5,659	17.426	17,946	5.624	23,605	6.714
W.A.								
Metropolitan.....	678	3,323	4,001	16.625	14,590	6.281	18,591	7.252
Extra-metropolitan	255	583	838	9.082	4,401	4.166	5,240	4.561
Total.....	934	3,906	4,840	14.534	18,991	5.619	23,831	6.419
Tas.								
Metropolitan.....	753	592	1,345	27.422	2,803	6.909	4,148	9.121
Extra-metropolitan	703	1,103	1,807	24.899	4,177	6.695	5,984	8.591
Total.....	1,456	1,695	3,151	25.917	6,981	6.779	10,132	8.800
N.T.								
Metropolitan.....	..	..	..	..	..	..	..	..
Extra-metropolitan	135	..	135	4.788	970	2.843	1,105	2.992
Total.....	135	..	135	4.788	970	2.843	1,105	2.992
A.C.T.								
Metropolitan.....	..	..	..	..	..	..	..	..
Extra-metropolitan	131	853	984	44.209	2,021	3.588	3,005	5.132
Total.....	131	853	984	44.209	2,021	3.588	3,005	5.132
Australia								
Metropolitan.....	9,167	21,594	30,761	15.744	102,232	4.455	132,993	5.341

See footnotes at end of table.

HUR100 TABLE UE11 : ALL UNEMPLOYED PERSONS AGED 15 YEARS AND OVER IN JUNE 1982  
 BY STATE \* AREA \* SEX \* AGE \* FULLTIME-PARTTIME STATUS ON 1981 CENSUS BENCHMARKS-Continued

Males, Looking for full-time work

	Unemployed			UNEMP RATE 15-19	Unemployed		Total unemployed	UNEMP. RATE TOTAL
	15-19 years				20 years and over	UNEMP RATE 20+		
	Looking for first job	Not looking for first job	Total					
Australia								
Extra-metropolitan	5,702	14,889	20,590	15.092	63,191	4.446	83,781	5.378
Total.....	14,868	36,482	51,351	15.476	165,423	4.452	216,774	5.355

See footnotes at end of table.

HUR100 TABLE UE11 : ALL UNEMPLOYED PERSONS AGED 15 YEARS AND OVER IN JUNE 1982  
 BY STATE \* AREA \* SEX \* AGE \* FULLTIME-PARTTIME STATUS ON 1981 CENSUS BENCHMARKS-Continued

## Males, Looking for part-time work

	Unemployed			UNEMP RATE 15-19	Unemployed		Total unemployed	UNEMP. RATE TOTAL
	15-19 years				20 years and over	UNEMP RATE 20+		
	Looking for first job	Not looking for first job	Total					
N.S.W.								
Metropolitan.....	2,136	1,316	3,452	18.603	2,305	5.210	5,757	9.168
Extra-metropolitan	643	1,182	1,825	19.660	2,052	8.683	3,877	11.779
Total.....	2,780	2,498	5,277	18.955	4,357	6.419	9,634	10.066
Vic.								
Metropolitan.....	2,507	654	3,161	20.474	2,630	7.430	5,791	11.391
Extra-metropolitan	583	..	583	7.410	417	3.457	1,000	5.018
Total.....	3,090	654	3,743	16.065	3,047	6.420	6,790	9.596
Qld								
Metropolitan.....	825	139	963	11.847	508	4.399	1,471	7.475
Extra-metropolitan	388	352	740	18.184	490	3.595	1,230	6.951
Total.....	1,212	491	1,703	13.961	998	3.964	2,701	7.227
S.A.								
Metropolitan.....	322	472	794	16.540	774	6.603	1,568	9.490
Extra-metropolitan	92	138	230	15.053	109	2.375	339	5.534
Total.....	414	609	1,023	16.181	883	5.412	1,906	8.421
W.A.								
Metropolitan.....	378	100	478	10.247	1,044	9.212	1,522	9.514
Extra-metropolitan	..	120	120	6.849	573	15.675	693	12.812
Total.....	378	220	598	9.319	1,616	10.788	2,214	10.347
Tas.								
Metropolitan.....	..	..	..	.000	..	.000	0	.000
Extra-metropolitan	..	77	77	14.113	70	3.322	147	5.541
Total.....	..	77	77	10.647	70	2.050	147	3.552
N.T.								
Metropolitan.....	..	..	..	..	..	..	..	..
Extra-metropolitan	..	144	144	26.149	..	.000	144	8.010
Total.....	..	144	144	26.149	..	.000	144	8.010
A.C.T.								
Metropolitan.....	..	..	..	.000	..	..	..	..
Extra-metropolitan	..	..	..	.000	339	17.321	339	8.493
Total.....	..	..	..	.000	339	17.321	339	8.493
Australia								
Metropolitan.....	6,168	2,680	8,848	17.092	7,261	6.284	16,109	9.628

See footnotes at end of table.

HUR100 TABLE UE11 : ALL UNEMPLOYED PERSONS AGED 15 YEARS AND OVER IN JUNE 1982  
 BY STATE \* AREA \* SEX \* AGE \* FULLTIME-PARTTIME STATUS ON 1981 CENSUS BENCHMARKS-Continued

Males, Looking for part-time work

	Unemployed			UNEMP RATE 15-19	Unemployed		Total unemployed	UNEMP. RATE TOTAL
	15-19 years				20 years and over	UNEMP RATE 20+		
	Looking for first job	Not looking for first job	Total					
Australia								
Extra-metropolitan	1,706	2,013	3,718	13.461	4,048	6.440	7,767	8.584
Total.....	7,873	4,692	12,566	15.828	11,309	6.339	23,875	9.261

See footnotes at end of table.

HUR100 TABLE UE11 : ALL UNEMPLOYED PERSONS AGED 15 YEARS AND OVER IN JUNE 1982  
 BY STATE \* AREA \* SEX \* AGE \* FULLTIME-PARTTIME STATUS ON 1981 CENSUS BENCHMARKS-Continued

Males, Total

	Unemployed			UNEMP RATE 15-19	Unemployed		Total unemployed	UNEMP. RATE TOTAL
	15-19 years				20 years and over	UNEMP RATE 20+		
	Looking for first job	Not looking for first job	Total					
N.S.W.								
Metropolitan.....	4,768	8,929	13,697	16.313	37,554	4.313	51,251	5.369
Extra-metropolitan	3,196	7,523	10,718	18.426	23,382	4.655	34,101	6.084
Total.....	7,964	16,452	24,416	17.178	60,936	4.438	85,352	5.633
Vic.								
Metropolitan.....	5,630	6,211	11,841	16.379	29,447	3.977	41,288	5.080
Extra-metropolitan	1,664	3,119	4,784	15.148	11,677	4.054	16,461	5.150
Total.....	7,294	9,331	16,625	16.004	41,124	3.999	57,748	5.100
Qld								
Metropolitan.....	1,379	1,874	3,253	10.825	10,106	3.651	13,359	4.354
Extra-metropolitan	740	2,272	3,012	8.340	14,750	4.500	17,762	4.881
Total.....	2,119	4,146	6,265	9.468	24,856	4.111	31,121	4.640
S.A.								
Metropolitan.....	1,749	3,244	4,993	18.478	13,950	5.892	18,942	7.181
Extra-metropolitan	583	1,107	1,690	14.345	4,879	4.946	6,569	5.949
Total.....	2,332	4,351	6,683	17.223	18,829	5.614	25,512	6.818
W.A.								
Metropolitan.....	2,056	3,423	4,479	15.589	15,633	6.417	20,113	7.385
Extra-metropolitan	255	703	959	8.726	4,974	4.550	5,932	4.932
Total.....	1,311	4,127	5,438	13.691	20,607	5.839	26,045	6.633
Tas.								
Metropolitan.....	753	592	1,345	26.464	2,803	6.693	4,148	8.832
Extra-metropolitan	703	1,180	1,883	24.146	4,247	6.585	6,131	8.479
Total.....	1,456	1,772	3,228	25.060	7,051	6.627	10,279	8.618
N.T.								
Metropolitan.....	..	..	..	..	..	..	..	..
Extra-metropolitan	135	144	279	8.276	970	2.743	1,249	3.224
Total.....	135	144	279	8.276	970	2.743	1,249	3.224
A.C.T.								
Metropolitan.....	..	..	..	..	..	..	..	..
Extra-metropolitan	131	853	984	23.106	2,360	4.049	3,343	5.346
Total.....	131	853	984	23.106	2,360	4.049	3,343	5.346
Australia								
Metropolitan.....	15,335	24,273	39,608	16.026	109,493	4.543	149,101	5.611

See footnotes at end of table.

HUR100 TABLE UE11 : ALL UNEMPLOYED PERSONS AGED 15 YEARS AND OVER IN JUNE 1982  
 BY STATE \* AREA \* SEX \* AGE \* FULLTIME-PARTTIME STATUS ON 1981 CENSUS BENCHMARKS-Continued

Males, Total

	Unemployed			UNEMP RATE 15-19	Unemployed		UNEMP RATE 20+	Total unemployed	UNEMP. RATE TOTAL
	15-19 years				20 years and over				
	Looking for first job	Not looking for first job	Total						
Australia									
Extra-metropolitan	7,407	16,901	24,308	14.817	67,239	4.530	91,548	5.554	
Total.....	22,742	41,175	63,917	15.544	176,732	4.538	240,649	5.589	

See footnotes at end of table.



HUR100 TABLE UE11 : ALL UNEMPLOYED PERSONS AGED 15 YEARS AND OVER IN JUNE 1982  
 BY STATE \* AREA \* SEX \* AGE \* FULLTIME-PARTTIME STATUS ON 1981 CENSUS BENCHMARKS-Continued

Females, Looking for full-time work

	Unemployed			UNEMP RATE 15-19	Unemployed		Total unemployed	UNEMP. RATE TOTAL
	15-19 years				20 years and over	UNEMP RATE 20+		
	Looking for first job	Not looking for first job	Total					
N.S.W.								
Metropolitan.....	3,591	5,958	9,548	17.618	19,240	5.216	28,788	6.804
Extra-metropolitan	2,685	5,519	8,205	27.814	12,934	8.910	21,139	12.103
Total.....	6,276	11,477	17,753	21.212	32,174	6.259	49,927	8.352
Vic.								
Metropolitan.....	4,107	4,767	8,874	19.481	19,162	6.265	28,036	7.979
Extra-metropolitan	3,107	1,607	4,715	22.947	6,043	6.902	10,757	9.951
Total.....	7,215	6,374	13,589	20.558	25,204	6.407	38,793	8.443
Qld								
Metropolitan.....	964	1,840	2,803	12.575	8,069	7.712	10,872	8.566
Extra-metropolitan	1,181	4,290	5,471	20.087	8,855	9.172	14,326	11.573
Total.....	2,145	6,129	8,274	16.706	16,924	8.412	25,198	10.051
S.A.								
Metropolitan.....	2,315	3,542	5,857	30.956	7,266	7.992	13,123	11.948
Extra-metropolitan	944	787	1,731	24.592	1,796	7.492	3,527	11.374
Total.....	3,259	4,329	7,588	29.230	9,062	7.888	16,650	11.822
W.A.								
Metropolitan.....	1,563	2,566	4,130	19.646	7,472	8.435	11,601	10.585
Extra-metropolitan	908	646	1,555	23.890	2,023	7.769	3,577	10.993
Total.....	2,472	3,213	5,684	20.649	9,495	8.284	15,179	10.679
Tas.								
Metropolitan.....	258	932	1,190	29.209	1,069	6.565	2,259	11.095
Extra-metropolitan	730	617	1,347	26.344	1,132	7.123	2,479	11.802
Total.....	988	1,549	2,537	27.614	2,201	6.840	4,738	11.454
N.T.								
Metropolitan.....	..	..	..	..	..	..	..	..
Extra-metropolitan	..	240	240	13.395	472	2.908	712	3.950
Total.....	..	240	240	13.395	472	2.908	712	3.950
A.C.T.								
Metropolitan.....	..	..	..	..	..	..	..	..
Extra-metropolitan	192	500	692	22.559	998	3.892	1,690	5.887
Total.....	192	500	692	22.559	998	3.892	1,690	5.887
Australia								
Metropolitan.....	12,798	19,605	32,402	19.513	62,278	6.387	94,680	8.297

See footnotes at end of table.

J10

HUR100 TABLE UE11 : ALL UNEMPLOYED PERSONS AGED 15 YEARS AND OVER IN JUNE 1982  
 BY STATE \* AREA \* SEX \* AGE \* FULLTIME-PARTTIME STATUS ON 1981 CENSUS BENCHMARKS-Continued

Females. Looking for full-time work

	Unemployed			UNEMP RATE 15-19	Unemployed		Total unemployed	UNEMP. RATE TOTAL
	15-19 years				20 years and over	UNEMP RATE 20+		
	Looking for first job	Not looking for first job	Total					
Australia								
Extra-metropolitan	9,749	14,205	23,954	23.765	34,252	7.838	58,206	10.823
Total.....	22,546	33,810	56,356	21.119	96,530	6.836	152,887	9.106

See footnotes at end of table.

K10

HUR100 TABLE UE11 : ALL UNEMPLOYED PERSONS AGED 15 YEARS AND OVER IN JUNE 1982  
 BY STATE \* AREA \* SEX \* AGE \* FULLTIME-PARTTIME STATUS ON 1981 CENSUS BENCHMARKS-Continued

Females, Looking for part-time work

	Unemployed			UNEMP RATE 15-19	Unemployed		Total unemployed	UNEMP. RATE TOTAL
	15-19 years				20 years and over	UNEMP RATE 20+		
	Looking for first job	Not looking for first job	Total					
N.S.W.								
Metropolitan.....	1,856	664	2,520	12.301	10,044	6.319	12,565	7.002
Extra-metropolitan	806	..	806	9.615	5,418	5.452	6,224	5.776
Total.....	2,662	664	3,326	11.521	15,463	5.986	18,789	6.542
Vic.								
Metropolitan.....	2,836	1,577	4,413	19.329	9,989	6.818	14,402	8.504
Extra-metropolitan	440	..	440	6.205	3,227	5.591	3,667	5.658
Total.....	3,276	1,577	4,853	16.221	13,216	6.471	18,069	7.717
Qld								
Metropolitan.....	928	442	1,370	15.172	2,041	3.861	3,410	5.511
Extra-metropolitan	639	442	1,081	15.511	3,861	5.864	4,941	6.787
Total.....	1,567	884	2,451	15.319	5,901	4.972	8,352	6.291
S.A.								
Metropolitan.....	482	385	867	10.405	2,701	5.008	3,568	5.730
Extra-metropolitan	102	101	204	9.301	395	1.633	598	2.271
Total.....	584	486	1,070	10.175	3,096	3.964	4,166	4.701
W.A.								
Metropolitan.....	283	460	743	12.274	3,650	6.307	4,393	6.872
Extra-metropolitan	..	..	..	.000	432	1.793	432	1.616
Total.....	283	460	743	8.544	4,083	4.980	4,825	5.321
Tas.								
Metropolitan.....	126	..	126	11.582	500	6.459	627	7.091
Extra-metropolitan	..	71	71	5.395	802	6.312	873	6.225
Total.....	126	71	198	8.189	1,302	6.367	1,500	6.560
N.T.								
Metropolitan.....	..	..	..	..	460	7.893	571	8.793
Extra-metropolitan	111	..	111	16.623	450	7.893	571	8.793
Total.....	111	..	111	16.623	450	7.893	571	8.793
A.C.T.								
Metropolitan.....	..	..	..	..	638	4.435	1,821	10.958
Extra-metropolitan	999	184	1,183	52.892	638	4.435	1,821	10.958
Total.....	999	184	1,183	52.892	638	4.435	1,821	10.958
Australia								
Metropolitan.....	6,511	3,527	10,039	14.603	28,926	6.053	38,965	7.140

See footnotes at end of table.

L10

HUR100 TABLE UE11 : ALL UNEMPLOYED PERSONS AGED 15 YEARS AND OVER IN JUNE 1982  
 BY STATE \* AREA \* SEX \* AGE \* FULLTIME-PARTTIME STATUS ON 1981 CENSUS BENCHMARKS-Continued

Females. Looking for part-time work

	Unemployed			UNEMP RATE 15-19	Unemployed		UNEMP RATE 20+	Total unemployed	UNEMP. RATE TOTAL
	15-19 years				20 years and over				
	Looking for first job	Not looking for first job	Total						
Australia									
Extra-metropolitan	3,097	799	3,896	12.368	15,232	5.009	19,128	5.700	
Total.....	9,608	4,327	13,935	14.030	44,158	5.647	58,093	6.592	

See footnotes at end of table.

M10

HUR100 TABLE UE11 : ALL UNEMPLOYED PERSONS AGED 15 YEARS AND OVER IN JUNE 1982  
 BY STATE \* AREA \* SEX \* AGE \* FULLTIME-PARTTIME STATUS ON 1981 CENSUS BENCHMARKS-Continued

HUR100 TABLE UE11 : ALL UNEMPLOYED PERSONS AGED 15 YEARS AND OVER IN JUNE 1982  
 BY STATE \* AREA \* SEX \* AGE \* FULLTIME-PARTTIME STATUS ON 1981 CENSUS BENCHMARKS-Continued

## Females, Total

	Unemployed			UNEMP RATE 15-19	Unemployed		Total unemployed	UNEMP. RATE TOTAL
	15-19 years				20 years and over	UNEMP RATE 20+		
	Looking for first job	Not looking for first job	Total					
N.S.W.								
Metropolitan.....	5,447	6,622	12,069	16.159	29,284	5.548	41,353	6.863
Extra-metropolitan	3,491	5,519	9,011	23.787	18,352	7.505	27,363	9.689
Total.....	8,938	12,141	21,079	18.726	47,637	6.167	68,716	7.765
Vic.								
Metropolitan.....	6,944	6,344	13,287	19.430	29,151	6.444	42,438	8.150
Extra-metropolitan	3,547	1,607	5,154	18.653	9,270	6.381	14,424	8.342
Total.....	10,491	7,951	18,442	19.207	38,420	6.429	56,862	8.198
Qld								
Metropolitan.....	1,892	2,281	4,173	13.323	10,110	6.419	14,283	7.564
Extra-metropolitan	1,820	4,732	6,552	19.154	12,716	7.831	19,267	9.801
Total.....	3,711	7,013	10,725	16.367	22,825	7.136	33,550	8.705
S.A.								
Metropolitan.....	2,797	3,927	6,724	24.675	9,967	6.881	16,691	9.699
Extra-metropolitan	1,046	888	1,935	20.963	2,191	4.551	4,125	7.192
Total.....	3,843	4,815	8,658	23.736	12,158	6.300	20,817	9.072
W.A.								
Metropolitan.....	1,846	3,026	4,872	17.998	11,122	7.594	15,994	9.218
Extra-metropolitan	908	646	1,555	16.992	2,455	4.896	4,010	6.762
Total.....	2,754	3,673	6,427	17.744	13,577	6.906	20,004	8.592
Tas.								
Metropolitan.....	384	932	1,316	25.486	1,569	6.531	2,885	9.883
Extra-metropolitan	730	688	1,418	22.035	1,934	6.762	3,352	9.569
Total.....	1,114	1,620	2,734	23.571	3,503	6.656	6,237	9.712
N.T.								
Metropolitan.....	..	..	..	..	..	..	..	..
Extra-metropolitan	111	240	351	14.274	932	4.225	1,283	5.234
Total.....	111	240	351	14.274	932	4.225	1,283	5.234
A.C.T.								
Metropolitan.....	..	..	..	..	..	..	..	..
Extra-metropolitan	1,191	684	1,875	35.352	1,635	4.087	3,510	7.746
Total.....	1,191	684	1,875	35.352	1,635	4.087	3,510	7.746
Australia								
Metropolitan.....	19,309	23,132	42,441	18.147	91,204	6.277	133,645	7.923

See footnotes at end of table.

N10

HUR100 TABLE UE11 : ALL UNEMPLOYED PERSONS AGED 15 YEARS AND OVER IN JUNE 1982  
 BY STATE \* AREA \* SEX \* AGE \* FULLTIME-PARTTIME STATUS ON 1981 CENSUS BENCHMARKS-Continued

HUR100 TABLE UE11 : ALL UNEMPLOYED PERSONS AGED 15 YEARS AND OVER IN JUNE 1982  
 BY STATE \* AREA \* SEX \* AGE \* FULLTIME-PARTTIME STATUS ON 1981 CENSUS BENCHMARKS-Continued

## Females, Total

	Unemployed			UNEMP. RATE 15-19	Unemployed		Total unemployed	UNEMP. RATE TOTAL
	15-19 years				20 years and over	UNEMP. RATE 20+		
	Looking for first job	Not looking for first job	Total					
Australia								
Extra-metropolitan	12,846	15,005	27,850	21.052	49,484	6.67	77,335	8.854
Total.....	32,155	38,137	70,291	19.196	140,688	6.412	210,979	8.240

See footnotes at end of table.

HUR100 TABLE UE11 : ALL UNEMPLOYED PERSONS AGED 15 YEARS AND OVER IN JUNE 1982  
 BY STATE \* AREA \* SEX \* AGE \* FULLTIME-PARTTIME STATUS ON 1981 CENSUS BENCHMARKS-Continued

Persons, Looking for full-time work

	Unemployed			UNEMP RATE 15-19	Unemployed		Total unemployed	UNEMP. RATE TOTAL
	15-19 years				20 years and over	UNEMP RATE 20+		
	Looking for first job	Not looking for first job	Total					
N.S.W.								
Metropolitan.....	6,223	13,571	19,794	16.549	54,489	4.559	74,282	5.649
Extra-metropolitan	5,238	11,860	17,098	21.813	34,265	5.492	51,363	7.314
Total.....	11,460	25,431	36,892	18.633	88,753	4.879	125,645	6.229
Vic.								
Metropolitan.....	7,230	10,325	17,555	17.141	45,978	4.549	63,533	5.707
Extra-metropolitan	4,189	4,727	8,916	20.143	17,303	4.760	26,218	6.429
Total.....	11,419	15,051	26,470	18.047	63,281	4.604	89,751	5.901
Qld								
Metropolitan.....	1,518	3,575	5,093	11.519	17,667	4.776	22,760	5.496
Extra-metropolitan	1,534	6,209	7,743	13.061	23,115	5.628	30,858	6.565
Total.....	3,051	9,784	12,836	12.402	40,782	5.224	53,618	6.065
S.A.								
Metropolitan.....	3,742	6,314	10,056	24.443	20,442	6.470	30,498	8.540
Extra-metropolitan	1,435	1,756	3,192	18.453	6,566	5.563	9,758	7.211
Total.....	5,177	8,070	13,248	22.670	27,008	6.223	40,256	8.175
W.A.								
Metropolitan.....	2,242	5,889	8,131	18.033	22,061	6.875	30,192	8.250
Extra-metropolitan	1,164	1,229	2,393	15.204	6,424	4.878	8,817	5.981
Total.....	3,405	7,119	10,524	17.301	28,485	6.294	39,009	7.598
Tas.								
Metropolitan.....	1,011	1,524	2,534	28.232	3,873	6.810	6,407	9.731
Extra-metropolitan	1,433	1,720	3,153	25.497	5,309	6.782	8,463	9.335
Total.....	2,444	3,244	5,688	26.647	9,182	6.794	14,870	9.502
N.T.								
Metropolitan.....	..	..	..	..	..	..	..	..
Extra-metropolitan	135	240	375	8.132	1,442	2.864	1,817	3.306
Total.....	135	240	375	8.132	1,442	2.864	1,817	3.306
A.C.T.								
Metropolitan.....	..	..	..	..	..	..	..	..
Extra-metropolitan	323	1,352	1,675	31.662	3,019	3.683	4,694	5.380
Total.....	323	1,352	1,675	31.662	3,019	3.683	4,694	5.380
Australia								
Metropolitan.....	21,964	41,198	63,163	17.475	164,510	5.031	227,673	6.270

See footnotes at end of table.

A11

17/02/84 LABOUR FORCE ESTIMATES - JUNE 1982 HUR100R - 14 -

HUR100 TABLE UE11 : ALL UNEMPLOYED PERSONS AGED 15 YEARS AND OVER IN JUNE 1982  
 BY STATE \* AREA \* SEX \* AGE \* FULLTIME-PARTTIME STATUS ON 1981 CENSUS BENCHMARKS-Continued

Persons, Looking for full-time work

	Unemployed			UNEMP RATE 15-19	Unemployed		UNEMP RATE 20+	Total unemployed	UNEMP. RATE TOTAL
	15-19 years				20 years and over				
	Looking for first job	Not looking for first job	Total						
Australia									
Extra-metropolitan	15,450	29,094	44,544	18.777	97,443	5.243	141,987	6.775	
Total.....	37,415	70,292	107,707	17.991	261,953	5.108	369,660	6.455	

See footnotes at end of table.



17/02/84 LABOUR FORCE ESTIMATES - JUNE 1982

HUR100R - 15 -

HUR100 TABLE UE11 : ALL UNEMPLOYED PERSONS AGED 15 YEARS AND OVER IN JUNE 1982  
 BY STATE \* AREA \* SEX \* AGE \* FULLTIME-PARTTIME STATUS ON 1981 CENSUS BENCHMARKS-Continued

Persons, Looking for part-time work

	Unemployed			UNEMP RATE 15-19	Unemployed		Total unemployed	UNEMP. RATE TOTAL
	15-19 years				20 years and over	UNEMP RATE 20+		
	Looking for first job	Not looking for first job	Total					
N.S.W.								
Metropolitan.....	3,992	1,980	5,972	15.296	12,350	6.078	18,322	7.564
Extra-metropolitan	1,449	1,182	2,631	14.894	7,470	6.073	10,101	7.181
Total.....	5,442	3,162	8,604	15.171	19,819	6.076	28,423	7.423
Vic.								
Metropolitan.....	5,343	2,230	7,574	19.791	12,619	6.937	20,193	9.171
Extra-metropolitan	1,023	..	1,023	6.839	3,644	5.222	4,666	5.508
Total.....	6,366	2,230	8,596	16.152	16,263	6.461	24,859	8.153
Qld								
Metropolitan.....	1,753	580	2,333	13.596	2,549	3.957	4,882	5.985
Extra-metropolitan	1,026	795	1,821	16.496	4,350	5.475	6,171	6.819
Total.....	2,779	1,375	4,154	14.732	6,899	4.795	11,053	6.424
S.A.								
Metropolitan.....	804	856	1,660	12.648	3,475	5.293	5,135	6.519
Extra-metropolitan	194	239	433	11.662	504	1.752	937	2.886
Total.....	998	1,095	2,094	12.430	3,979	4.214	6,073	5.458
W.A.								
Metropolitan.....	660	560	1,221	11.392	4,694	6.783	5,915	7.401
Extra-metropolitan	..	120	120	2.733	1,005	3.619	1,125	3.498
Total.....	660	680	1,341	8.873	5,699	5.877	7,040	6.281
Tas.								
Metropolitan.....	126	..	126	9.962	500	5.527	627	6.072
Extra-metropolitan	..	148	148	7.937	872	5.887	1,020	6.116
Total.....	126	148	275	8.755	1,372	5.750	1,647	6.099
N.T.								
Metropolitan.....	..	..	..	..	..	..	..	..
Extra-metropolitan	111	144	255	20.917	460	6.504	715	8.623
Total.....	111	144	255	20.917	460	6.504	715	8.623
A.C.T.								
Metropolitan.....	..	..	..	..	..	..	..	..
Extra-metropolitan	999	184	1,183	27.714	976	5.977	2,159	10.481
Total.....	999	184	1,183	27.714	976	5.977	2,159	10.481
Australia								
Metropolitan.....	12,679	6,207	18,886	15.793	36,187	6.098	55,073	7.724

See footnotes at end of table.

17/02/84 LABOUR FORCE ESTIMATES - JUNE 1982 HUR100R - 16 -

HUR100 TABLE UE11 : ALL UNEMPLOYED PERSONS AGED 15 YEARS AND OVER IN JUNE 1982  
 BY STATE \* AREA \* SEX \* AGE \* FULLTIME-PARTTIME STATUS ON 1981 CENSUS BENCHMARKS-Continued

Persons, Looking for part-time work

	Unemployed			UNEMP RATE 15-19	Unemployed		Total unemployed	UNEMP. RATE TOTAL
	15-19 years				20 years and over	UNEMP RATE 20+		
	Looking for first job	Not looking for first job	Total					
Australia								
Extra-metropolitan	4,802	2,812	7,614	12.879	19,281	5.254	26,895	6.312
Total.....	17,481	9,019	26,501	14.829	55,468	5.775	81,968	7.196

See footnotes at end of table.

HUR100 TABLE UE11 : ALL UNEMPLOYED PERSONS AGED 15 YEARS AND OVER IN JUNE 1982  
 BY STATE \* AREA \* SEX \* AGE \* FULLTIME-PARTTIME STATUS ON 1981 CENSUS BENCHMARKS-Continued

Persons, Total

	Unemployed			UNEMP RATE 15-19	Unemployed		UNEMP RATE 20+	Total unemployed	UNEMP. RATE TOTAL
	15-19 years				20 years and over				
	Looking for first job	Not looking for first job	Total						
N.S.W.									
Metropolitan.....	10,215	15,551	25,766	16.241	66,838	4.779	92,604	5.947	
Extra-metropolitan	6,687	13,042	19,729	20.541	41,735	5.588	61,464	7.292	
Total.....	16,902	28,593	45,495	17.862	108,573	5.061	154,068	6.419	
Vic.									
Metropolitan.....	12,573	12,555	25,128	17.862	58,597	4.913	83,726	6.279	
Extra-metropolitan	5,211	4,727	9,938	16.784	20,947	4.834	30,885	6.271	
Total.....	17,785	17,282	35,066	17.543	79,544	4.892	114,610	6.277	
Qld									
Metropolitan.....	3,270	4,155	7,426	12.100	20,216	4.655	27,642	5.577	
Extra-metropolitan	2,560	7,004	9,564	13.600	27,465	5.603	37,029	6.606	
Total.....	5,830	11,159	16,989	12.901	47,681	5.158	64,671	6.123	
S.A.									
Metropolitan.....	4,546	7,170	11,716	21.590	23,917	6.267	35,633	8.175	
Extra-metropolitan	1,630	1,995	3,625	17.252	7,070	4.817	10,695	6.374	
Total.....	6,176	9,166	15,341	20.379	30,987	5.864	46,328	7.674	
W.A.									
Metropolitan.....	2,902	6,450	9,352	16.758	26,755	6.859	36,107	8.098	
Extra-metropolitan	1,164	1,349	2,513	12.482	7,429	4.659	9,942	5.536	
Total.....	4,066	7,799	11,865	15.624	34,184	6.221	46,049	7.362	
Tas.									
Metropolitan.....	1,137	1,524	2,661	25.971	4,373	6.634	7,034	9.235	
Extra-metropolitan	1,433	1,868	3,302	23.192	6,181	6.639	9,483	8.835	
Total.....	2,570	3,392	5,963	24.355	10,554	6.637	16,516	9.001	
N.T.									
Metropolitan.....	..	..	..	..	..	..	..	..	
Extra-metropolitan	246	383	630	10.808	1,902	3.313	2,532	4.003	
Total.....	246	383	630	10.808	1,902	3.313	2,532	4.003	
A.C.T.									
Metropolitan.....	..	..	..	..	..	..	..	..	
Extra-metropolitan	1,322	1,536	2,858	29.899	3,995	4.065	6,853	6.355	
Total.....	1,322	1,536	2,858	29.899	3,995	4.065	6,853	6.355	
Australia									
Metropolitan.....	34,643	47,405	82,049	17.057	200,697	5.195	282,746	6.509	

See footnotes at end of table.

17/02/84 LABOUR FORCE ESTIMATES - JUNE 1982

HUR100R - 18 -

HUR100 TABLE UE11 : ALL UNEMPLOYED PERSONS AGED 15 YEARS AND OVER IN JUNE 1982  
 BY STATE \* AREA \* SEX \* AGE \* FULLTIME-PARTTIME STATUS ON 1981 CENSUS BENCHMARKS-Continued

Persons, Total

	Unemployed			UNEMP RATE 15-19	Unemployed		Total unemployed	UNEMP. RATE TOTAL
	15-19 years				20 years and over	UNEMP RATE 20+		
	Looking for first job	Not looking for first job	Total					
Australia								
Extra-metropolitan	20,253	31,906	52,159	17.600	116,723	5.245	168,882	6.697
Total.....	54,896	79,311	134,208	17.264	317,421	5.213	451,628	6.578

.. Cell estimate is zero.

A1	HUR100	TABLE	A1	A5	HUR100	TABLE	A1	A9	HUR100	TABLE	UWA4
B1	HUR100	TABLE	A1	B5	HUR100	TABLE	A1	B9	HUR100	TABLE	UWA4
C1	HUR100	TABLE	A1	C5	HUR100	TABLE	A1	C9	HUR100	TABLE	UWA4
D1	HUR100	TABLE	A1	D5	HUR100	TABLE	A1	D9	HUR100	TABLE	UWA4
E1	HUR100	TABLE	A1	E5	HUR100	TABLE	A1	E9	HUR100	TABLE	UWA4
F1	HUR100	TABLE	A1	F5	HUR100	TABLE	A1	F9	HUR100	TABLE	UWA4
G1	HUR100	TABLE	A1	G5	HUR100	TABLE	A1	G9	HUR100	TABLE	UWA4
H1	HUR100	TABLE	A1	H5	HUR100	TABLE	A1	H9	HUR100	TABLE	UWA4
I1	HUR100	TABLE	A1	I5	HUR100	TABLE	A1	I9	HUR100	TABLE	UWA4
J1	HUR100	TABLE	A1	J5	HUR100	TABLE	A1	J9	HUR100	TABLE	B1
K1	HUR100	TABLE	A1	K5	HUR100	TABLE	A1	K9	HUR100	TABLE	B1
L1	HUR100	TABLE	A1	L5	HUR100	TABLE	A1	L9	HUR100	TABLE	B1
M1	HUR100	TABLE	A1	M5	HUR100	TABLE	A1	M9	HUR100	TABLE	B1
N1	HUR100	TABLE	A1	N5	HUR100	TABLE	A1	N9	HUR100	TABLE	B1
O1	HUR100	TABLE	A1	O5	HUR100	TABLE	A1	O9	HUR100	TABLE	B1

A2	HUR100	TABLE	A1	A6				A10	HUR100	TABLE	B1
B2	HUR100	TABLE	A1	B6				B10	HUR100	TABLE	B1
C2	HUR100	TABLE	A1	C6				C10	HUR100	TABLE	B1
D2	HUR100	TABLE	A1	D6				D10	HUR100	TABLE	UE11
E2	HUR100	TABLE	A1	E6				E10	HUR100	TABLE	UE11
F2	HUR100	TABLE	A1	F6				F10	HUR100	TABLE	UE11
G2	HUR100	TABLE	A1	G6				G10	HUR100	TABLE	UE11
H2	HUR100	TABLE	A1	H6				H10	HUR100	TABLE	UE11
I2	HUR100	TABLE	A1	I6				I10	HUR100	TABLE	UE11
J2	HUR100	TABLE	A1	J6				J10	HUR100	TABLE	UE11
K2	HUR100	TABLE	A1	K6				K10	HUR100	TABLE	UE11
L2	HUR100	TABLE	A1	L6				L10	HUR100	TABLE	UE11
M2	HUR100	TABLE	A1	M6				M10	HUR100	TABLE	UE11
N2	HUR100	TABLE	A1	N6				N10	HUR100	TABLE	UE11
O2	HUR100	TABLE	A1	O6				O10	HUR100	TABLE	UE11

A3	HUR100	TABLE	A1	A7				A11	HUR100	TABLE	UE11
B3	HUR100	TABLE	A1	B7				B11	HUR100	TABLE	UE11
C3	HUR100	TABLE	A1	C7				C11	HUR100	TABLE	UE11
D3	HUR100	TABLE	A1	D7				D11	HUR100	TABLE	UE11
E3	HUR100	TABLE	A1	E7				E11	HUR100	TABLE	UE11
F3	HUR100	TABLE	A1	F7				F11	HUR100	TABLE	UE11
G3	HUR100	TABLE	A1	G7							
H3	HUR100	TABLE	A1	H7							
I3	HUR100	TABLE	A1	I7							
J3	HUR100	TABLE	A1	J7							
K3	HUR100	TABLE	A1	K7							
L3	HUR100	TABLE	A1	L7							
M3	HUR100	TABLE	A1	M7	HUR100	TABLE	UWA4				
N3	HUR100	TABLE	A1	N7	HUR100	TABLE	UWA4				
O3	HUR100	TABLE	A1	O7	HUR100	TABLE	UWA4				

A4	HUR100	TABLE	A1	A8	HUR100	TABLE	UWA4
B4	HUR100	TABLE	A1	B8	HUR100	TABLE	UWA4
C4	HUR100	TABLE	A1	C8	HUR100	TABLE	UWA4
D4	HUR100	TABLE	A1	D8	HUR100	TABLE	UWA4
E4	HUR100	TABLE	A1	E8	HUR100	TABLE	UWA4
F4	HUR100	TABLE	A1	F8	HUR100	TABLE	UWA4
G4	HUR100	TABLE	A1	G8	HUR100	TABLE	UWA4
H4	HUR100	TABLE	A1	H8	HUR100	TABLE	UWA4
I4	HUR100	TABLE	A1	I8	HUR100	TABLE	UWA4
J4	HUR100	TABLE	A1	J8	HUR100	TABLE	UWA4
K4	HUR100	TABLE	A1	K8	HUR100	TABLE	UWA4
L4	HUR100	TABLE	A1	L8	HUR100	TABLE	UWA4
M4	HUR100	TABLE	A1	M8	HUR100	TABLE	UWA4
N4	HUR100	TABLE	A1	N8	HUR100	TABLE	UWA4
O4	HUR100	TABLE	A1	O8	HUR100	TABLE	UWA4

1	2	3	4	5	6	7	8	9	10	11	12	13	14	15	16	17	18	19	20	21	22	23	24	25	26	27	28	29	30	31	32	33	34	35	36	37	38	39	40	41	42	43	44	45	46	47	48	49	50	51	52	53	54	55	56	57	58	59	60	61	62	63	64	65	66	67	68	69	70	71	72	73	74	75	76	77	78	79	80	81	82	83	84	85	86	87	88	89	90	91	92	93	94	95	96	97	98	99	100
101	102	103	104	105	106	107	108	109	110	111	112	113	114	115	116	117	118	119	120	121	122	123	124	125	126	127	128	129	130	131	132	133	134	135	136	137	138	139	140	141	142	143	144	145	146	147	148	149	150	151	152	153	154	155	156	157	158	159	160	161	162	163	164	165	166	167	168	169	170	171	172	173	174	175	176	177	178	179	180	181	182	183	184	185	186	187	188	189	190	191	192	193	194	195	196	197	198	199	200

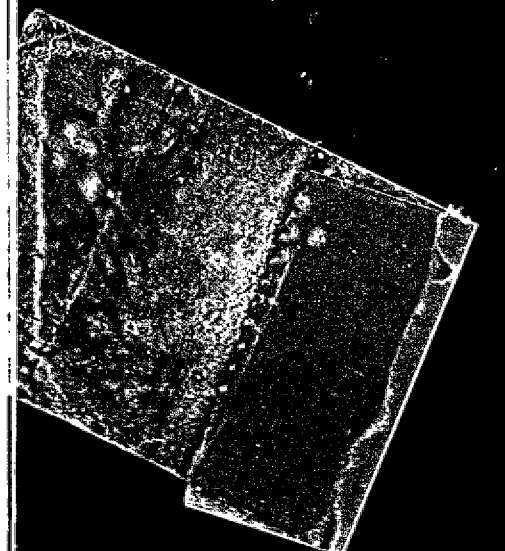
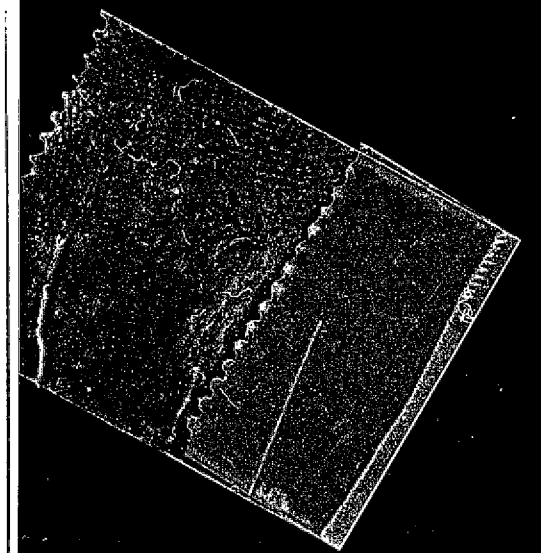

ABS  
 LABOUR FORCE SURVEY  
 JUNE 1982